

# How to create CSV File Format for Wage Upload

This is the raw data in Excel:

S.S. No.   Last Name   First Name   Current Quarter Wages   Current Quarter Excess Wages

The screenshot shows an Excel spreadsheet with the following data:

	A	B	C	D	E	F	G	H	I	J	K	L	M	N	O
1	1000001	Struner	Margie	1040	0										
2	20100001	Perons	Lisa	1030	0										
3	101000002	Turner	Ana	2020	0										
4	102000003	Reece	Billy	7010	7010										
5	103000004	Jones	Port	3226	1500										
6	104000005	Lund	Ryan	790	0										
7	105000006	Jones	Aha	7993	7993										
8	106000007	Williams	Dune	996	0										
9	107000008	Jones	Tamika	999	0										
10	108000009	Bufford	LaQuanda	100220	100220										

Annotations in the image:

- Arrows point from the header labels to the corresponding columns in the spreadsheet.
- A box states: "If there are no Excess Wages there MUST be a zero in column E".
- Text notes: "First name has maximum length of 15 characters. Last name has maximum length of 30 characters."
- A box states: "If you are filing for a first Quarter or you have filed with TWS all preceding Quarters column E may be omitted."
- Text notes: "Column E - This column is optional, suggested that Column E is not populated on 1st Quarter filings since TWS will calculate those excess wages automatically."

## How to create CSV file format for wage upload

Formatting the data:

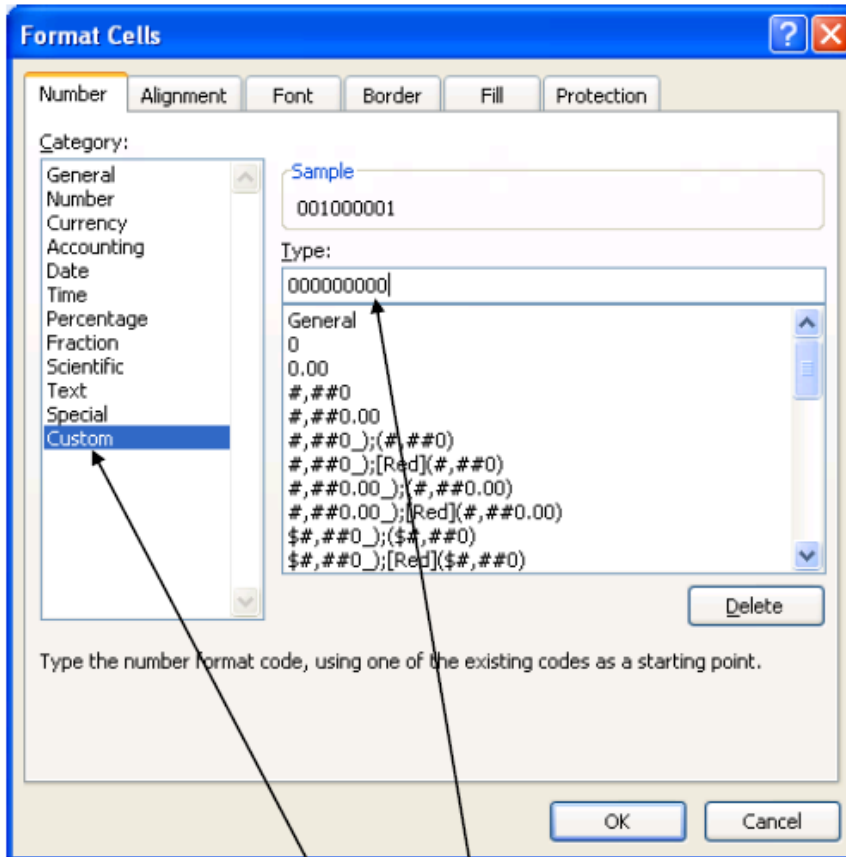

Format column A using Custom to nine zeros

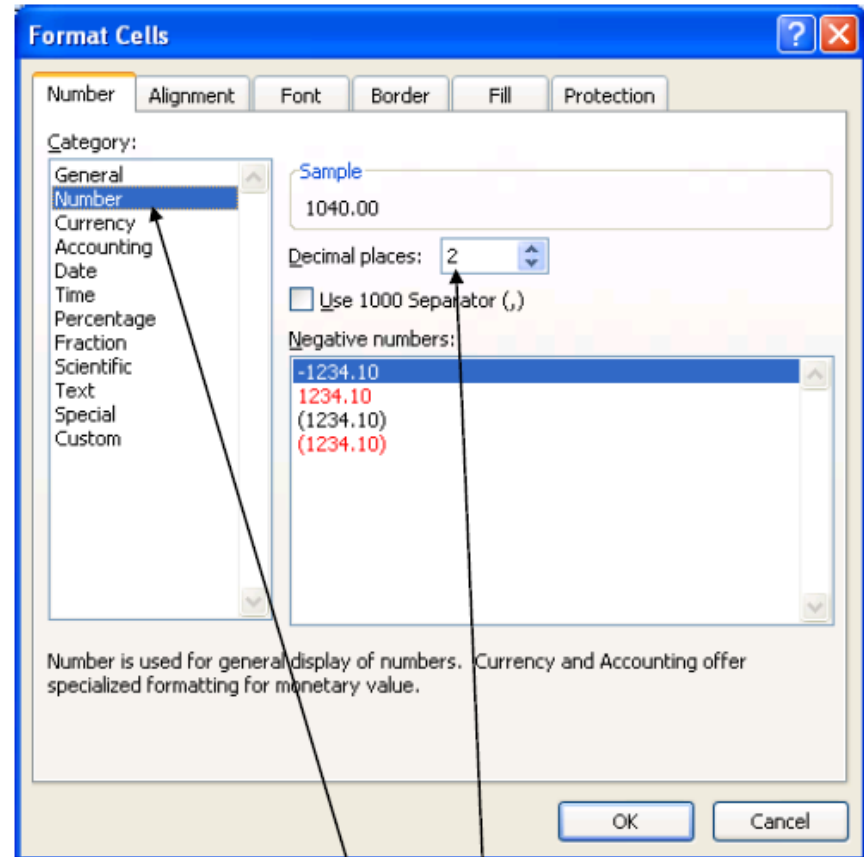

Format columns D and E Using Number, 2 decimal places NO 1000 separator

# How to create CSV file format for wage upload

Format column A using Custom to nine zeros

Format columns D and E Using Number, 2 decimal places NO 1000 separator

	A	B	C	D	E	F	G	H	I	J	K	L	M	N	O
1	001000001	Struner	Margie	1040.00	0.00										
2	020100001	Perons	Lisa	1030.00	0.00										
3	101000002	Turner	Ana	2020.00	0.00										
4	102000003	Reece	Billy	7010.00	7010.00										
5	103000004	Jones	Port	3226.00	1500.00										
6	104000005	Lund	Ryan	790.00	0.00										
7	105000006	Jones	Aha	7993.00	7993.00										
8	106000007	Williams	Dune	996.00	0.00										
9	107000008	Jones	Tamika	999.00	0.00										
10	108000009	Bufford	LaQuanda	100220.00	100220.00										
11															
12															
13															
14															
15															
16															
17															
18															
19															
20															
21															
22															
23															
24															
25															
26															

First Name – The max length is 15 characters  
Last Name – The max length is 30 characters

# How to create CSV file format for wage upload

## Save As CSV (Comma Delimited)

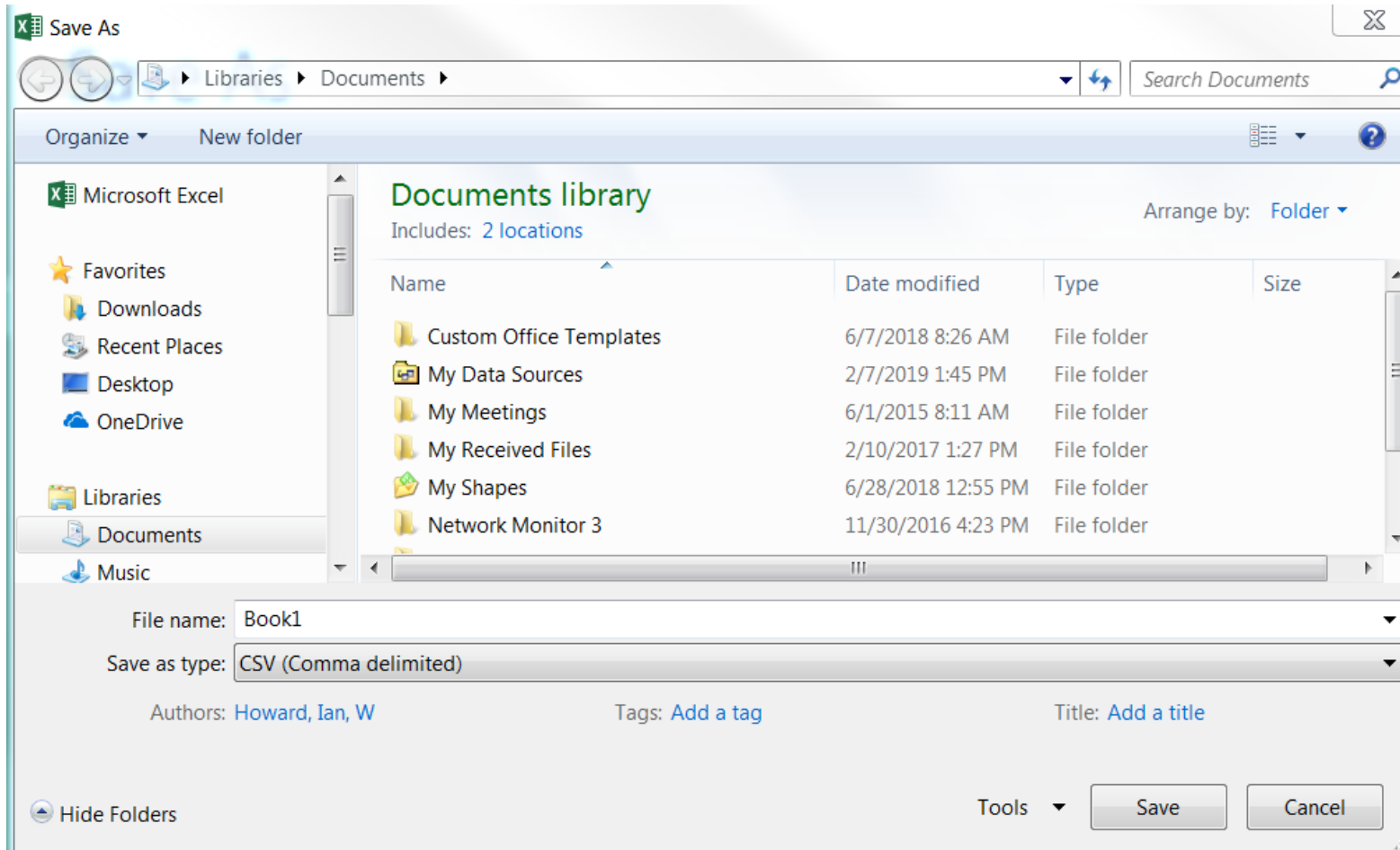

## How to create CSV file format for wage upload

Click YES to SAVE

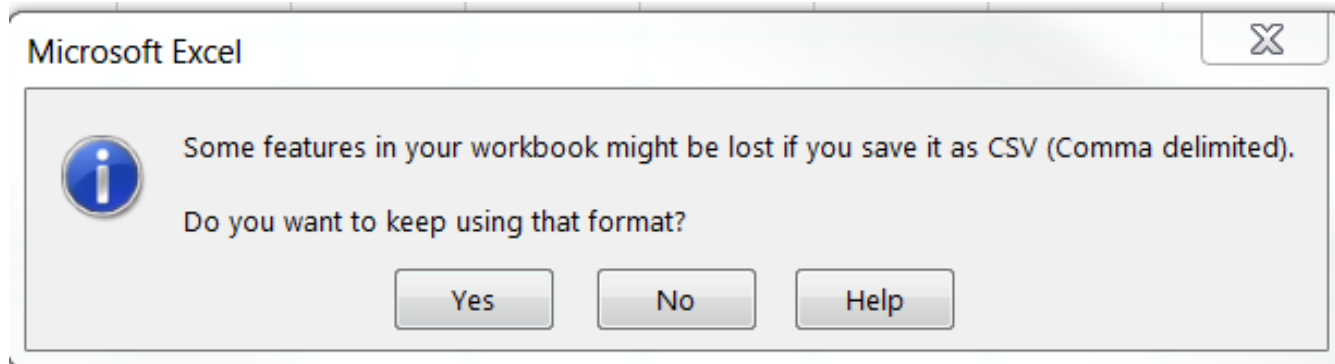

The File is now ready to upload to the online Tax and Wage System

 Book1	2/20/2019 10:53 A...	Microsoft Excel Comma Separated Values File	1 KB
---	----------------------	---	------