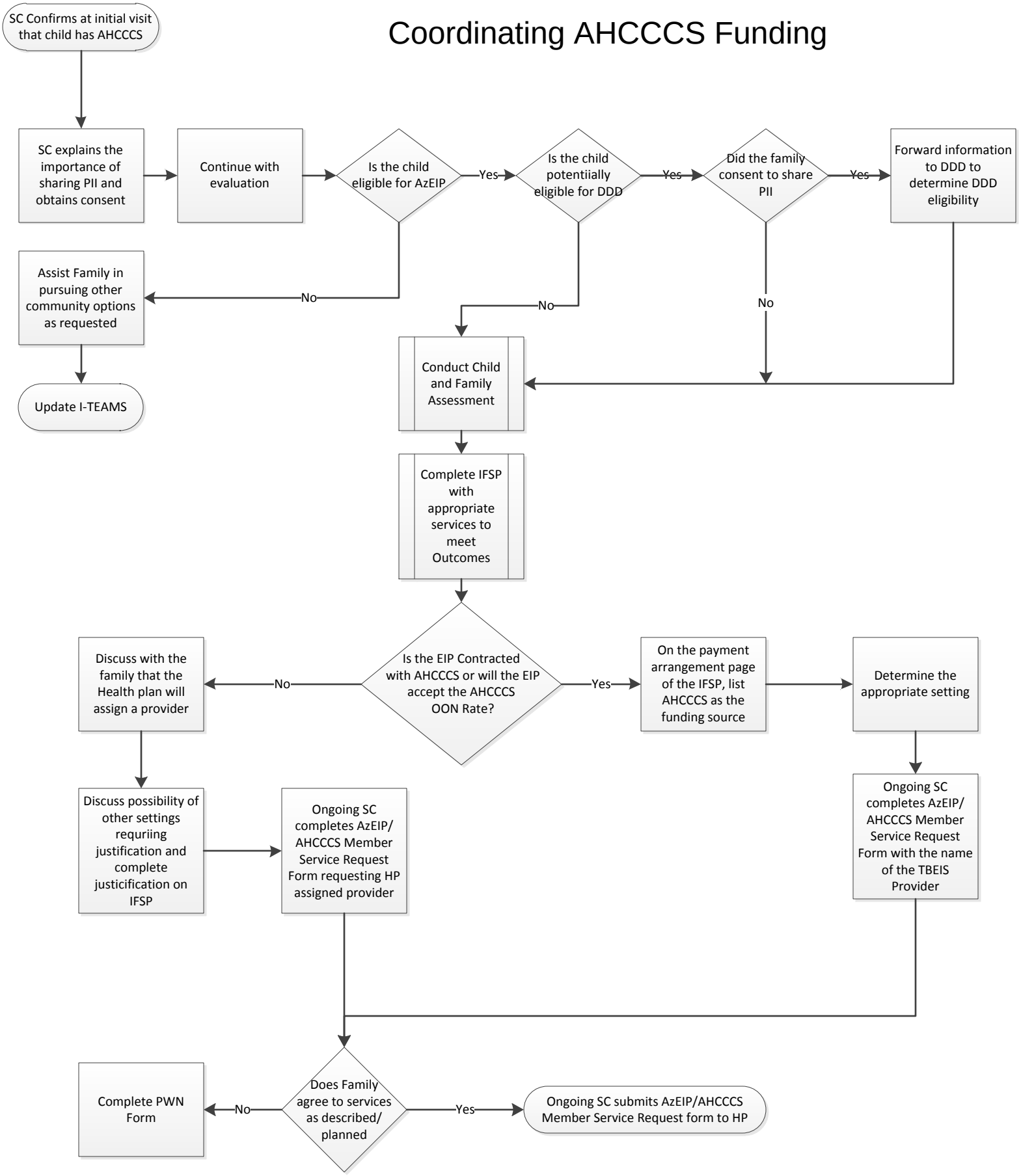Coordinating AHCCCS Funding