

---

---

# **STATE OF ARIZONA SOCIAL SERVICES BLOCK GRANT PLAN 2017-2018**

---

---



**THE ARIZONA DEPARTMENT OF ECONOMIC SECURITY**

Equal Opportunity Employer/Program • Under Titles VI and VII of the Civil Rights Act of 1964 (Title VI & VII), and the Americans with Disabilities Act of 1990 (ADA), Section 504 of the Rehabilitation Act of 1973, the Age Discrimination Act of 1975, and Title II of the Genetic Information Nondiscrimination Act (GINA) of 2008; the Department prohibits discrimination in admissions, programs, services, activities, or employment based on race, color, religion, sex, national origin, age, disability, genetics and retaliation. The Department must make a reasonable accommodation to allow a person with a disability to take part in a program, service or activity. For example, this means if necessary, the Department must provide sign language interpreters for people who are deaf, a wheelchair accessible location, or enlarged print materials. It also means that the Department will take any other reasonable action that allows you to take part in and understand a program or activity, including making reasonable changes to an activity. If you believe that you will not be able to understand or take part in a program or activity because of your disability, please let us know of your disability needs in advance if at all possible. To request this document in alternative format or for further information about this policy, contact your local office; TTY/TDD Services: 7-1-1. • Free language assistance for DES services is available upon request. • Ayuda gratuita con traducciones relacionadas con los servicios del DES está disponible a solicitud del cliente.

## TABLE OF CONTENTS

SUBJECT	PAGE
List of Figures .....	iv
Appendices.....	iv
Introduction .....	1
SSBG Planning Level .....	1
TANF Block Grant Funds Transferred to the SSBG .....	1
SSBG Service Goals.....	2
Evaluation.....	2
Reporting on Activities Funded.....	3
SSBG Planning Process .....	3
State Planned Services .....	3
Locally Planned Services.....	3
Arizona Tribal Entities.....	4
Geographic Areas .....	5
Financial Operations System .....	5
Proof of Audit .....	5
Public Comment and Review .....	5
Plan Amendment.....	8
Catalog of Services.....	8
Federal Uniform Definitions of Services Titles .....	8
Arizona Dictionary and Taxonomy of Human Services .....	9
Crosswalk for Federal SSBG Services to Arizona Taxonomy .....	21
Service Availability .....	26
Local and State Planned Levels.....	29
Planned Service Allocations Listed by Federal Service Definitions .....	52

**LIST OF FIGURES**

<b>SUBJECT</b>	<b>PAGE</b>
Figure 1: Geographic Planning Areas (State Map).....	6
Figure 2: DES Organization Chart.....	7

**APPENDICES**

<b>SUBJECT</b>	<b>PAGE</b>
Appendix A. Public Notice .....	60
Public Notice .....	61
Appendix B. Certifications.....	62
Certification Regarding Lobbying.....	63
Certification Regarding Drug-Free Workplace Requirements .....	64
Certification Regarding Debarment, Suspension And Other Responsibility Matters .....	67
Certification Regarding Environmental Tobacco Smoke .....	70
Appendix C. Pre-Expenditure Report Form.....	71

# STATE OF ARIZONA

## Title XX Social Services Block Grant Plan

July 1, 2017 – June 30, 2018

### Introduction

This document provides information on the types of activities supported and the categories or characteristics of individuals served under the provisions of the Omnibus Budget Reconciliation Act of 1981, Public Law 97-35, Subtitle C - Block Grants for Social Services, which amends Title XX of the Social Security Act. The Arizona Department of Economic Security (DES) under the statutory provisions of the law administers the Arizona Social Services Block Grant (SSBG) Plan (the Plan).

The program period covered corresponds to the State Fiscal Year (SFY) 2018, which begins on July 1, 2017, and ends June 30, 2018. SFY 2018 overlaps portions of Federal Fiscal Year (FFY) 2017 and FFY 2018, which run from October 1 through September 30.

### SSBG Planning Level

The specific formula used to estimate the amount of federal SSBG funds that are available for funding the planned services during Arizona's SFY 2018 is calculated from one-fourth of Arizona's FFY 2017 estimated allocation and three-fourths of Arizona's estimated FFY 2018 allocation. Since the actual allotment available to Arizona is determined pursuant to Congressional and Presidential approval, the services and planning levels identified are estimates. An amount of \$20,014,130 Temporary Assistance to Needy Families (TANF) Block Grant funds projected to be transferred to the SFY 2018 SSBG is included in the Plan in addition to the SFY 2017 estimated SSBG funding level of \$32,749,900 for a total combined planning level of \$52,764,030.

The planned SFY 2018 expenditures are detailed on spreadsheets that begin on page 29 of the Plan. Spreadsheets are displayed for the Arizona Department of Child Safety (DCS) and each of the DES Administrations/Divisions that plan to use SSBG funding for SFY 2018. The spreadsheets show the Services, Target Group(s), Status Eligibility, and Funding for each of the Locally Planned and State Planned SSBG services. This format allows DES, the Department of Child Safety (DCS), local entities, and the U.S. Department of Health and Human Services (DHHS) to see the planned uses for SSBG funds.

### TANF Block Grant Funds Transferred to the SSBG

Laws 2016, Chapter 117, Section 24 allows up to ten percent of TANF Block Grant funds to be transferred to SSBG for Children Services funding. The Department is estimating a transfer of \$20,014,130 of TANF funds for Children's Services which is below ten percent of TANF Block Grant funds in accordance with the Arizona statute.

## **SSBG Service Goals**

The mission of DES is to make Arizona stronger by helping Arizonans reach their potential through temporary assistance for those in need, and care for the vulnerable. The DES vision is opportunity, assistance and care for Arizonans in need. The goals of DES are to: serve Arizonans with integrity, humility and kindness; support Arizonans to reach their potential through social services that train, rehabilitate, and connect them with job creators; provide temporary assistance to Arizonans in need while they work toward greater self-sufficiency; provide children with food, health care, and parental financial support; provide services to individuals with disabilities; and protect the vulnerable by investigating allegations of abuse, neglect and exploitation.

With the implementation of SSBG, DES was designated by the Governor as the administering agency. Among the programs funded by SSBG are services to children. These services are provided both by private agencies under contract and directly by the State. On May 29, 2014, A.R.S. § 8-451 established DCS with the primary purpose of protecting children. DCS is comprised of the State Child Welfare Program previously administered by DES, including Child Protective Services, Foster Care, Adoption, the Comprehensive Medical and Dental Program, and the Office of Child Welfare Investigations. Recognizing each Department's desire to do comprehensive planning for its populations, DES and DCS developed and signed an agreement governing the administration of the Social Services Block Grant.

Arizona's SSBG-funded services will be directed toward one or more of the following federal goals:

- I. Achieve or maintain economic self-support to prevent, reduce, or eliminate dependency;
- II. Achieve or maintain self-sufficiency, including reduction or prevention of dependency;
- III. Prevent or remedy neglect, abuse, or exploitation of children and adults unable to protect their own interests or preserving, rehabilitating, or reunifying families;
- IV. Prevent or reduce inappropriate institutional care by providing for community-based care, home-based care, or other forms of less intensive care; and
- V. Secure referral or admission for institutional care when other forms of care are not appropriate or providing services to individuals in institutions.

The goals of DES, the purpose of DCS, and the five federal SSBG goals are very much aligned particularly in the areas of achieving or maintaining economic self-support to prevent, reduce, or eliminate dependency and preventing and remedying neglect, abuse, or exploitation of children and adults unable to protect their own interests or preserving, rehabilitating, or reunifying families.

## **Evaluation**

The appropriate administrations within DES and DCS contracting for services funded by the SSBG have the responsibility of monitoring and evaluating the social service programs funded by the SSBG.

## **Reporting on Activities Funded**

DES will prepare a report on activities carried out with funds allocated in the Plan. The report may be used to determine the extent to which funds were spent in a manner consistent with the Plan. The *Annual Report of Services Funded by the Social Services Block Grant for Fiscal Year 2018* will be available to the public after January 1, 2019. To obtain copies of this report, direct your request to the contact person at the telephone number or mailing address listed on page five of this Plan.

## **SSBG Planning Process**

DES is responsible for planning and developing the Plan. This includes acquiring input from local planning bodies and tribal entities for locally planned SSBG services. Planning for the use of the available SSBG funds is accomplished as a part of the DES and DCS annual budget development process.

## **State Planned Services**

The state level entities participating in Arizona's SSBG planning and reporting process are:

- DCS
- DES Child Care Administration (CCA)
- DES Division of Aging and Adult Services (DAAS)
- DES Division of Business and Finance (DBF)
- DES Division of Developmental Disabilities (DDD)
- DES Workforce Administration (WA)
- DES Rehabilitation Services Administration (RSA)

These entities perform statewide planning activities by coordinating with similar and related programs of other state and local agencies, producing planning documents, fulfilling all federal statutory responsibilities accompanying the administration of programs, and involving local planning agencies in the development of a coordinated planning effort and review of local priorities for incorporation into statewide planning products.

## **Locally Planned Services**

A significant amount of SSBG services are provided primarily through local service-delivery systems contracted by DES and DCS to augment state services and to respond to local needs.

Arizona's six Councils of Governments (COGs) are invited to act as a conduit for local input into this portion of the SSBG service-delivery system. The method for obtaining local input varies by COG region and typically includes using broad-based planning committee(s) to identify regional priorities for the use of locally planned funds. The following chart indicates the distribution of the allocation for locally planned services by COG region.

<b>COUNCILS OF GOVERNMENTS</b>	<b>LOCAL PLANNED SERVICES ALLOCATION</b>
Maricopa Association of Governments	\$3,456,125
Pima Association of Governments	1,363,299
Northern Arizona Council of Governments	347,580
Western Arizona Council of Governments	414,813
Central Arizona Association of Governments	381,369
Southeastern Arizona Governments Organization	355,487
<b>TOTAL</b>	<b>\$6,318,673</b>

### **Arizona Tribal Entities**

Tribal nations within Arizona have been established as separate SSBG Planning and Services areas. Technical assistance is provided to tribal nations, upon request, by DES.

Each participating tribal nation provides a recommendation for the use of a portion of the state's SSBG allocation within their tribal area. The chart below indicates the planned allocations, target group and services for each tribal services area.

<b>NAME OF TRIBE</b>	<b>ALLOCATION</b>
Ak-Chin Indian Community	\$14,303
Cocopah Tribe	\$15,564
Colorado River Indian Tribes	\$23,838
Fort McDowell Yavapai Nation	\$14,850
Fort Mojave Tribe	\$17,519
Gila River Indian Community	\$87,164
Havasupai Tribe	\$15,029
Hopi Tribe	\$88,509
Hualapai Tribe	\$23,177
Kaibab-Paiute Tribe	\$12,546
Pascua Yaqui Tribe	\$23,390
Quechan Tribe	\$21,796
Salt River Pima-Maricopa Indian Community	\$28,082
San Carlos Apache Tribe	\$84,576
San Juan Southern Paiute Tribe	\$11,040
Tonto Apache Tribe	\$12,062
White Mountain Apache Tribe	\$105,568
Yavapai-Apache Nation	\$19,545
<b>Total (Aging and Adult Home-Based Services)</b>	<b>\$618,557</b>
Tohono O'odham Nation (Child Day Care Services)	\$99,612
Navajo Nation (Child Home-Based Services)	\$1,135,293
Gila River Indian Community (Intensive Family Preservation and Reunification Services)	\$16,822
<b>TOTALS</b>	<b>\$1,870,284</b>



Tribal planned services may be contracted with each tribal government for the amount shown. Specific services and eligibility criteria are determined during the contracting process and are not designated in this Plan.

### **Geographic Areas**

The regional areas for which services are planned are identified on the map on page six. The Plan spreadsheets further delineate many services to the county level.

### **Financial Operations System**

Arizona uses a federally approved cost allocation plan. DES is responsible for administering a wide variety of grants and therefore utilizes multiple methods to assign costs. Indirect costs are typically assigned using Modified Total Direct Costs methodology. Other methods of assigning costs include Random Moment Samples, caseload counts, square footage, number of Full Time Equivalent Employees, and machine hours for client and administrative systems.

### **Proof of Audit**

In accordance with 42 U.S.C. § 1397(e), the Single Audit Report for year ending June 30, 2015, was performed by the State of Arizona, Office of the Auditor General and submitted to the Arizona State Legislature June 6, 2016.

### **Public Comment and Review**

The proposed Arizona State Fiscal Year 2018 SSBG Plan was made available to the public, local planning agencies and tribal entities for review and comment. A public notice was posted on the DES Internet website on March 15, 2017, requesting public comment. Please refer to Appendix A for a copy of the public notice. All interested persons were afforded an opportunity to provide written comments on the proposed plan to the SSBG Coordinator by close of business on April 5, 2017, at the addresses listed below:

Arizona Department of Economic Security  
Rod Huenemann, SSBG Coordinator  
Policy and Planning Administration  
1789 West Jefferson Street - Mail Drop 1292  
Phoenix, Arizona 85007  
Telephone: (602) 542-3882  
E-mail: [SSBGInput@azdes.gov](mailto:SSBGInput@azdes.gov)

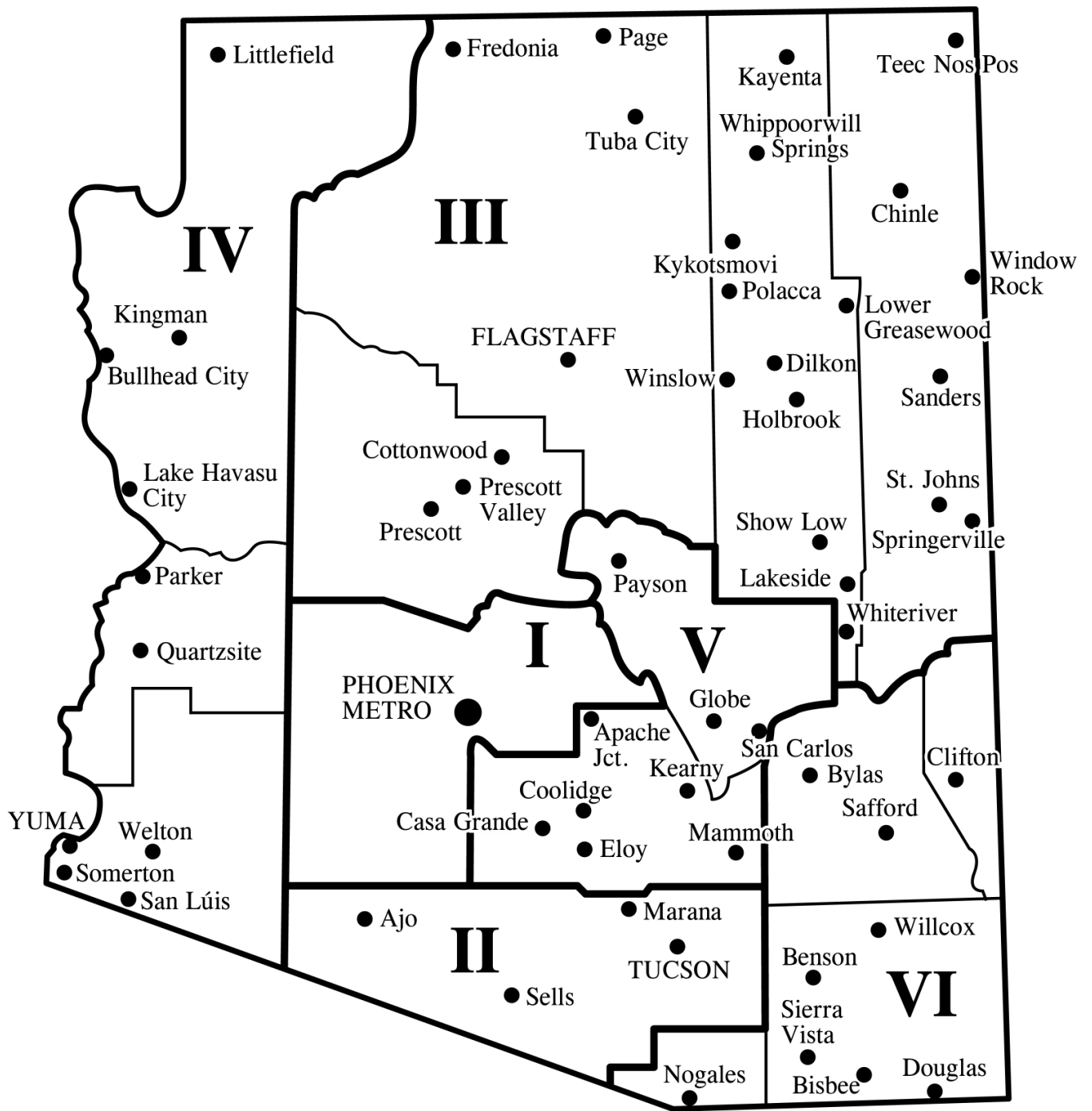

**Figure 1: Geographic Planning Areas (State Map)**

Figure 2: DES Organization Chart

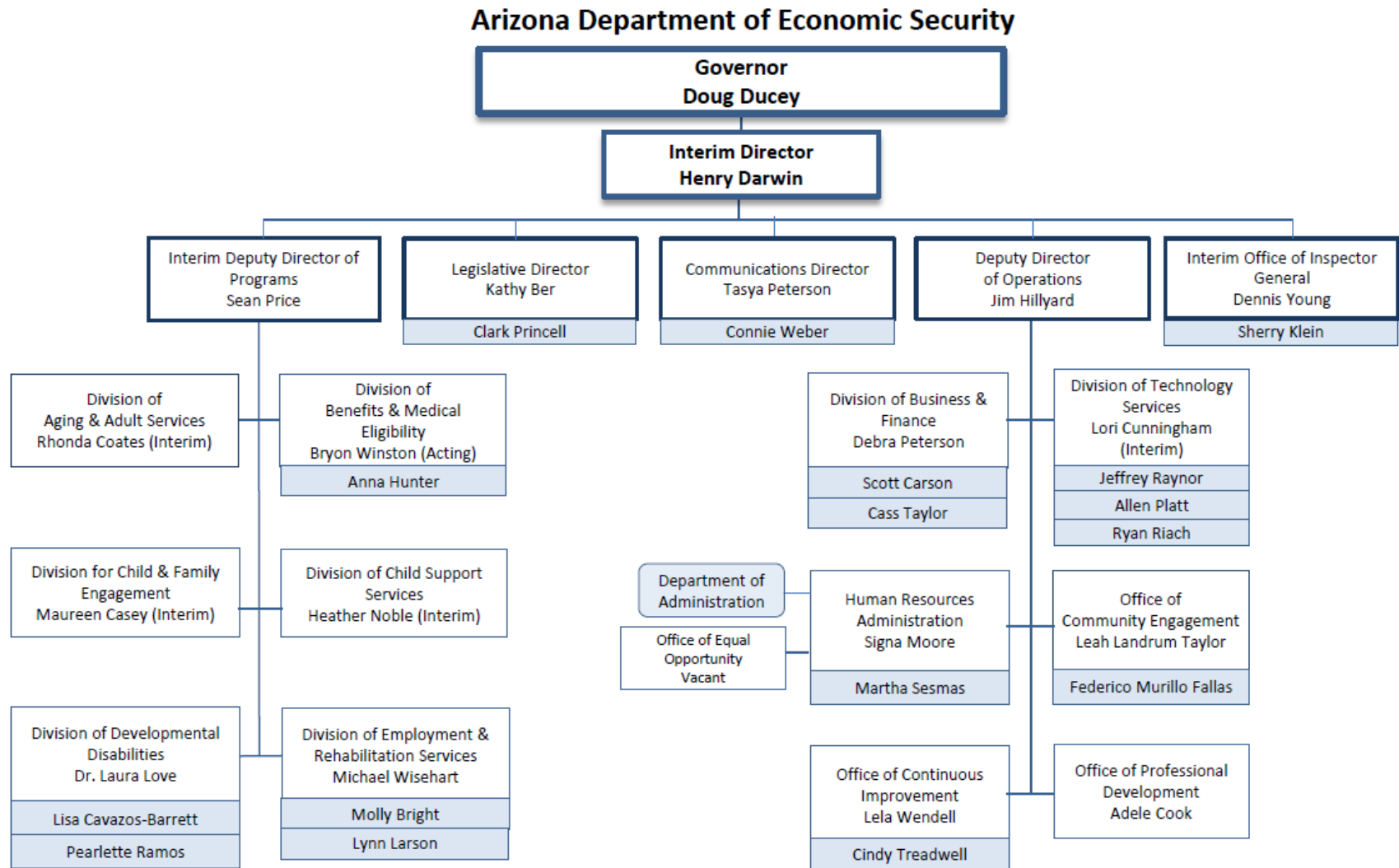

## **Plan Amendment**

The Plan may be revised throughout the year as necessary to reflect substantial changes in the activities provided that affect the overall intent of the Plan. Any substantive revisions will be made available for public review and comment from interested persons and federal and public agencies.

Service needs and program decisions may make it necessary to add services or make changes in eligibility, geographic and service availability, or the target group to which the service may be directed. These changes may be made in the DES' contracting process or direct service-delivery process without modifying the Plan.

## **Catalog of Services**

This section identifies the services that may be funded under terms of SSBG. The services are defined as follows:

- ÿ The *Federal Uniform Definitions of Services* is a listing of the 29 titles of services that are required to be used for the purpose of reporting SSBG expenditures annually to the Federal Government. These services are defined in 45 CFR, Part 96, Appendix A of the Code of Federal Regulations. The 29 titles are listed below.
- ÿ Services listed in the *Arizona Dictionary and Taxonomy of Human Services* are provided by DES, DCS or through purchase-of-service agreements with local community service providers.
- ÿ The *Crosswalk for Federal SSBG Services to the Arizona Dictionary and Taxonomy for Human Services* provides a listing of the Federal Service Titles and the corresponding Arizona Taxonomy Service Titles.

---

### **Federal Uniform Definitions of Services Titles**

1. Adoption Services	17. Information and Referral
2. Case Management Services	18. Legal Services
3. Congregate Meals	19. Pregnancy and Parenting Services for Young Parents
4. Counseling Services	20. Prevention and Intervention Services
5. Day Care Services - Adults	21. Protective Services for Adults
6. Day Care Services - Children	22. Protective Services for Children
7. Education and Training Services	23. Recreational Services
8. Employment Services	24. Residential Treatment Services
9. Family Planning Services	25. Special Services for Persons with Developmental or Physical Disabilities
10. Foster Care Services for Adults	26. Special Services for Youth Involved In or At Risk of Involvement With Criminal Activity
11. Foster Care Services for Children	27. Substance Abuse Services
12. Health Related and Home Health Services	28. Transportation Services
13. Home Based Services	29. Other Services
14. Home Delivered Meals	
15. Housing Services	
16. Independent and Transitional Living Services	

## Arizona Dictionary and Taxonomy of Human Services

- **Adaptive Aids and Devices**  
A service that provides or fabricates specialized equipment that will assist persons in performing normal living skills, and any necessary installation, fitting, adjustment, and training.
- **Adaptive Aids and Devices – Repair/Modification**  
A service that repairs or modifies aids and devices that assist persons in performing normal living skills.
- **Administrative Services**  
Services that enable the effective administration and receipt of services.
- **Adoption**  
A service that provides for the certification of a family, support services to the family after a child is placed and supervision of the family until the child's adoption is finalized.
- **Adoption Services**  
Services that provide for the selection of a family, placement and supervision of a child until an adoption is finalized.
- **Adoption Subsidy**  
A service that provides payments for special services and/or maintenance for children who might otherwise not be adopted.
- **Adult Day Care/Adult Day Health Care**  
A service that provides supervised planned care and health-related services to adults in a group setting during a portion of a 24-hour day.
- **Adult Foster Care**  
A service that provides residential care and supervision of one to four adults in a family setting.
- **Advocacy**  
Services that take action to protect the rights of individuals and ensure they receive appropriate services and benefits or to seek needed changes in the law and/or administrative rules to protect the rights of individuals and ensure adequate service levels.
- **Alternative Communication Training**  
A service that provides for a specific curriculum that creates an opportunity for competency in recognized and accepted non-verbal medium.
- **Alternative Residential Services**  
An alternative setting to an individual's own home that is licensed or certified to provide one or more of the following: room and board, health care, health related services, behavioral health services, and/or habilitation for residents on a continuing basis. The setting is not a licensed nursing care institution.

## Arizona Dictionary and Taxonomy of Human Services

- **Assessment/Evaluation**  
Services that provide an evaluation to identify and analyze problems, needs and/or assets and may recommend corrective action and/or treatment.
- **Attendant Care/Personal Assistance**  
A service that provides a qualified individual to supply needed services in order for an individual to remain in his/her home and/or participate in work/community activities.
- **Basic Education**  
A service that provides instruction in educational areas necessary for an individual to function effectively.
- **Behavioral Therapeutic Activities**  
A service that provides therapeutic activities to persons and/or their families in a home, school, preschool, after school, nursery/day care, or other residential or non-office setting. (The Department of Health Services presently calls this service In Home and Community.)
- **Case Management**  
A service or process that establishes a relationship with an individual or family in order to enhance their functioning and/or integration into the community. Appropriate services and/or benefits are identified, planned, obtained, provided, recorded, monitored, modified when necessary and/or terminated. This may include: assessment to determine their needs and eligibility when applying for/receiving services, assistance in finding necessary resources in addition to covered services to meet basic needs, assistance in obtaining entitlements, communication and coordination of care as well as follow-up of crisis contacts or missed appointments.
- **Child Care**  
A service that provides supervised planned care for children during a portion of a 24-hour day.
- **Child Foster Care**  
A service that provides family home care and supervision to child(ren) on a 24-hour day basis.
- **Child Support**  
Services that locate absent parents, establish paternity, establish child support obligation, and collect and distribute child/spousal support.
- **Chore**  
A service that provides for heavy indoor cleaning and may include designated outdoor tasks.

## Arizona Dictionary and Taxonomy of Human Services

- **Client Access, Education and Information**  
A service that provides education, information and assistance to individuals and groups regarding the availability of, and accessibility to, human services.
- **Community Education and Information**  
A service that provides information on, and/or instructions in, various subjects through public contact and/or meetings, printed materials and media presentations focused on a particular subject, field of interest, agency or service(s).
- **Community Services**  
Services that provide a range of activities that have a measurable and major impact on causes of poverty.
- **Companion Services**  
A service that provides companions and supportive services to individuals with special needs.
- **Comprehensive Disability Related Services**  
Services that provide two or more of the following services that assist individuals in achieving their vocational or independent living goals. The services include but are not limited to: adaptive aids and devices, assistive technology training, independent living skills, orientation and adjustment to disability training, orientation and mobility training, and work adjustment training.
- **Comprehensive Service Delivery**  
Services that provide two or more of the following services that assist individuals in accessing or receiving services: protective services, counseling, home care, home management training, reassurance, home repair/adaptation/renovation, transportation, parent aide service and case management.
- **Comprehensive Youth Development**  
A service that mobilizes volunteers who are adults to carry out programs that develop the personal fitness and character of youth.
- **Congregate Meals**  
A service that provides for a nutritious meal containing at least 1/3 of the Recommended Dietary Allowance for an individual in a congregate setting.
- **Consultation**  
A service that provides professional information and advice to assist in planning, developing, implementing and evaluating individual and service programs and in providing coordination with the professional community.
- **Coordination**  
A service that promotes efficiency through the cooperation and collaboration of multiple entities concerned with the same issue or need

## Arizona Dictionary and Taxonomy of Human Services

- **Counseling/Intervention**  
Services that provide for a wide range of personal, interpersonal, situational, and functional guidance.
- **Crisis Shelter Services**  
Services that provide assistance to abused individuals or families. Services include, but are not limited to both the shelter and counseling.
- **Day Care**  
Services that provide for, and support the provision of, supervised planned care during a portion of a 24-hour day.
- **Day Treatment and Training**  
Services that provide training, supervision, therapeutic activities and as appropriate, counseling, to promote skill development in independent living, self care, communication, and social relationships.
- **Developmental Day Training**  
A service that provides specialized sensor motor, cognitive, communicative, social, interaction, and behavioral training for some portion of a 24-hour day.
- **Developmental Disability Day Care**  
A service that provides supervised planned care, daily living skills training, and habilitation services in a group setting during a portion of a 24-hour day.
- **Domestic Violence**  
Services provide assistance to an abused individual or families. Services available include: shelter, supportive, prevention strategies, training, victim's rights and victim's compensation, coordination, crisis counseling, case management, advocacy, planning, program development, program evaluation, supported employment, life skills training, law enforcement and prosecution.
- **Drug Abuse Counseling**  
A service that provides an individual an opportunity to learn the effects of drug abuse and counsels the person on alternative life style habits.
- **Eligibility Determination**  
A service that provides a decision that an individual or household is or is not qualified for services or benefits.
- **Emergency Human Services**  
Services that respond to crises-related situations where there is an inability to provide for the basic needs. Services may include, but are not limited to: case management, financial and referral.



## Arizona Dictionary and Taxonomy of Human Services

- **Emergency Shelter**  
A service that provides immediate shelter to persons who are without shelter or a fixed place of residence. Emergency shelter may usually be provided for a period of up to 120 days.
- **Employment Related Services**  
Services that provide outreach, intake, eligibility, placement and follow-up activities in support of obtaining employment. Services may include, but are not limited to: occupational/vocational education, assessment, basic education, work experience, counseling, case management, job development and placement, work adjustment training, supported employment, supported employment extended, work exploration, and pre-vocational training.
- **Employment Services**  
Services that provide activities and assistance in support of finding, entering or retaining a job for individuals or groups.
- **Exemplary Youth Work Program**  
Services that provide various employment-related training activities for youth. Services may include, but are not limited to: occupational/vocational education, assessment, basic education, work experience, counseling, case management, and job placement.
- **Family Planning**  
A service that provides assistance to individuals to voluntarily implement plans to determine the number and spacing of children.
- **Food Administration**  
A service that provides for the storage, handling, and distribution of food products.
- **General Transportation**  
A service that provides or assists in obtaining various types of transportation for specific needs.
- **Group Home Care**  
A licensed facility for the 24-hour care and supervision of individuals.
- **Habilitation Services**  
Services that provide a variety of interventions designed to maximize the functioning of persons with developmental disabilities. Services may include, but are not limited to: habilitative therapies, special developmental skills, behavior intervention, and sensorimotor development.

## Arizona Dictionary and Taxonomy of Human Services

- **Home Care**  
Services that provide individuals who are at risk of institutionalization with coordinated in-home support needed to remain at home. Services may include, but are not limited to: attendant care/personal assistance, housekeeping/homemaker, chore, home health aid, personal care, respite, and nursing services
- **Home Delivered Meals**  
A service that provides for a nutritious meal containing at least 1/3 of the Recommended Dietary Allowance for an individual, delivered to his/her place of residence.
- **Home Health Aid**  
A service that provides intermittent health maintenance continued treatment or monitoring of a health condition and supportive care for activities of daily living at the individual's place of residence.
- **Home Management Skills Training**  
A service that provides training in activities related to routine household maintenance.
- **Home Recruitment and Study**  
A service that identifies families for either permanent placements or to provide child care services, conducts training to families and prepares the home study for licensure/certification.
- **Home Repair/Renovation**  
A service that provides for safety and/or structural repairs to the home.
- **Hospice**  
A service that provides health care and emotional support to terminally ill individuals and their families/caregivers during the final stages of life.
- **Housekeeping/Homemaker**  
A service that provides assistance in the performance of routine household activities at an individual's place of residence.
- **Housing Search and Relocation**  
A service that provides assistance toward locating suitable housing.
- **Housing Support Services**  
Services that focus on providing the necessary supports to locate and maintain a home.
- **Independent Living**  
A service that provides for individuals living independently and possessing the skills necessary to function at a minimum level of self-sufficiency.

## Arizona Dictionary and Taxonomy of Human Services

- **Independent Living Skills**  
A service that provides interpersonal and daily living skills training and counseling to prepare individuals for independent living.
- **Information and Referral**  
A service that provides or arranges for assistance to individuals to enable them to gain access to services through the provision of accurate and current information and referral to appropriate resources. Referral may involve short-term supportive assistance and follow-up.
- **In-Home Family Support**  
Services that provide coordinated support services that will assist the family to remain intact or an individual to remain in his/her home.
- **Intensive Family Preservation and Reunification Services**  
Services that provide intensive crisis-oriented activities to families whose children are at significant risk of out-of-home placement due to abuse and/or neglect in order to allow those children to safely remain in their own home. Services may include, but are not limited to: counseling, communication and negotiation skills, parenting skills training, home management skills, job readiness training, case management, and development of linkages to community resources.
- **Interpreter**  
A service that provides a person or equipment to facilitate communication.
- **Job Development and Placement**  
A service that provides assistance in obtaining employment for job-ready individuals.
- **Job Training**  
A service that develops specific vocational skills.
- **Legal Assistance**  
A service that provides consultation and representation of civil and legal matters.
- **Legal Services**  
Services that provide for consultation and information based on law.
- **Long-Term Care Advocacy**  
A service that is to investigate and resolve complaints relating to administrative action that may adversely affect the health, safety, welfare and rights of individuals who are residents of long term care facilities.
- **Medical Alert System**  
Services provide access to emergency assistance by means of an electronic alert system for vulnerable individuals who live alone or are left alone for an extended period.

## Arizona Dictionary and Taxonomy of Human Services

- **Mental Health Education**  
A service that provides instruction utilizing a positive life style as the medium of instruction.
- **Monitoring**  
A service that checks and keeps track of contractor compliance with state, federal and contractual regulations, rules and conditions.
- **Nursing**  
A service that provides nursing intervention that may include patient care, coordination facilitation and education.
- **Nutrition Education**  
A service that provides individual or group instruction about food to maintain or improve development.
- **Occupational Therapy**  
A service that directs the individual's participation in selected activities to restore, maintain or improve functional skills.
- **Occupational/Vocational Education**  
A service that provides instruction and/or skills training in technical, business and other trade areas. Training may be provided in a classroom or actual job setting.
- **Orientation and Mobility Training**  
A service that provides skills training that assists a person in safely navigating an identified environment.
- **Outreach**  
A service that provides a systematic method to identify and directly contact persons in need of services.
- **Parent Aide Service**  
A service that provides a range of support services instruction and assistance to parents or caregivers to improve their skills and ability to fulfill parenting roles and responsibilities.
- **Parenting Skills Training**  
A service that provides training that promotes specific parent or caregiver skills.
- **Peer Counseling**  
A service that provides self-help opportunities.
- **Personal Escort**  
A service that provides an escort who transports and assists an individual to perform necessary errands away from the residence.

## Arizona Dictionary and Taxonomy of Human Services

- **Personal Living Skills Training**  
A service that provides training that promotes specific self-care skills.
- **Physical Therapy**  
A service that provides treatment to restore, maintain or improve a physical function.
- **Planning**  
A service that identifies and analyzes priority needs, explores options, establishes goals, and develops a course of action that will bring about a desired condition or event at some specific time in the future.
- **Prevention**  
Services that provide for planned efforts to prevent specific conditions, illnesses, injuries or environmental hazards that could place an individual, group or community at risk for a negative social, physical, behavioral or health outcome.
- **Prevocational Training**  
A service that provides sensorimotor, cognitive, communicative, social interaction and behavioral training necessary for vocational activities.
- **Professional Family Foster Care**  
Services that provide in a family-based home, care and supervision of a child on a 24-hour basis and include specialized care and support services, which are the responsibility of the licensee who serves as the foster parent.
- **Professional Specialty**  
A service that allows for the provision of services not otherwise identified separately in this Arizona Dictionary and Taxonomy of Human Services that requires special expertise, knowledge or credentials in a given area.
- **Program Administration**  
A service that distributes and administers funds received for programs.
- **Program Development**  
A service that researches and/or establishes a new service(s); improves, expands, or integrates an existing service(s).
- **Program Evaluation**  
A service that assesses systematically the impact and/or efficiency of programs.
- **Protective Services**  
Services that provide support to individuals who are in abusive, self-neglect, or vulnerable situations. Services may include, but are not restricted to: financial, shelter, legal, counseling, information and referral and follow-up.

## Arizona Dictionary and Taxonomy of Human Services

- **Reassurance**  
A service that provides a regular contact system for individuals restricted to their place of residence.
- **Rehabilitation Instructional Services**  
Services that provide training in community living skills and activities directed toward personal and social adjustment.
- **Relinquishment and Severance**  
A service that assists biological and/or legal parents in the decision and/or process of relinquishment or termination of their rights as parents.
- **Research**  
A service that entails gathering information on specific topics.
- **Residential Living and Development**  
Services that provide for varying degrees of residential care, supervision, counseling, and training in activities of daily living.
- **Respiratory Therapy**  
A service that provides treatment to restore, maintain, or improve breathing.
- **Respite**  
Services that provide different types of respite.
- **Respite Care**  
A service that provides short-term care and supervision consistent with the health needs of the person to supplement care to provide a safe living environment and/or to support or relieve caregivers for the benefit of the person.
- **Self-Help Group**  
A service that provides peer intervention in a group setting.
- **Shelter**  
Services that provide for care, refuge, and protection.
- **Sheltered Employment**  
A service that provides a controlled and protected work environment, additional supervision, and other supports for individuals engaged in remunerative work either in a sheltered workshop or in the community.
- **Social Adjustment**  
A service that instructs multiple domains of a person's life for improved functioning.
- **Social Development**  
Services that provide structure and instruction, designed to promote improved social functioning.

## Arizona Dictionary and Taxonomy of Human Services

- **Socialization and Recreation**  
A service that promotes mentally and emotionally healthy interaction between participants and that may be organized around leisure activities.
- **Speech Therapy**  
A service that provides evaluations, program recommendations, and/or treatment/training in receptive and expressive language, voice, articulation, and fluency.
- **Staff Development and Training**  
A service that provides an organized method of improving needed staff skills.
- **Substance Abuse Assessment**  
A service that provides for the assessment of an individual to determine substance abuse and dependence and recommend interventions and treatment.
- **Substance Abuse Screening**  
A service that provides for the screening of an individual to determine the presence of alcohol or drug abuse.
- **Supervised Employment**  
Services that provide for training in an area of employment under guidance of a trained supervisor.
- **Supported Employment**  
A service that provides job development, assistance in matching the individual with an integrated competitive job, and intensive time-limited supports to an employed individual once placed.
- **Supported Employment, Extended**  
A service that provides long-term, on-going support services for an employed individual.
- **Supportive Intervention/Guidance Counseling**  
A service that provides supportive intervention and/or guidance.
- **Transitional Housing**  
A service that provides long-term shelter for a period of up to two years to homeless persons, who are sufficiently stabilized to pursue some level of self-sufficiency, but may require additional supportive services. The goal of this service is to facilitate movement to permanent housing.
- **Transitional Shelter**  
A service that provides short-term care.
- **Transportation**  
Services that promote or provide mobility.

## Arizona Dictionary and Taxonomy of Human Services

- **Unaccompanied Minors Service**  
A service that provides foster care provisions for refugee minors who are in the United States without a qualified parent or legal guardian.
- **Utility Assistance**  
A service that provides financial and/or non-financial aid to meet residential public service needs.
- **Volunteer Services**  
A service that provides coordination of volunteer activities.
- **Work Adjustment Training**  
A service that provides training in the meaning, value and demands of work and in the development of positive attitudes toward work.
- **Work Experience**  
A service that provides work situations and support services to foster and promote the transition to employment.



**Crosswalk for Federal SSBG Services to the  
Arizona Dictionary and Taxonomy of Human Services**

<b>SSBG Services for Federal Reporting Requirements</b>	<b>Arizona Taxonomy Services Approved for SSBG Funding</b>
1. Adoption Services	<ul style="list-style-type: none"> <li>• Adoption</li> <li>• Adoption Services</li> <li>• Adoption Subsidy</li> <li>• Relinquishment and Severance</li> </ul>
2. Case Management Services	<ul style="list-style-type: none"> <li>• Case Management</li> <li>• Coordination</li> <li>• Eligibility Determination</li> <li>• Emergency Human Services</li> </ul>
3. Congregate Meals	<ul style="list-style-type: none"> <li>• Congregate Meals</li> </ul>
4. Counseling Services	<ul style="list-style-type: none"> <li>• Assessment/Evaluation</li> <li>• Counseling/Intervention</li> <li>• Professional Specialty</li> <li>• Supportive Intervention/Guidance Counseling</li> </ul>
5. Day Care Services-Adults	<ul style="list-style-type: none"> <li>• Adult Day Care/Adult Day Health Care</li> <li>• Companion Services</li> <li>• Day Treatment and Training</li> <li>• Developmental Day Training</li> <li>• Monitoring</li> </ul>
6. Day Care Services-Children	<ul style="list-style-type: none"> <li>• Child Care</li> <li>• Day Treatment and Training</li> <li>• Developmental Day Training</li> <li>• Home Recruitment and Study</li> <li>• Monitoring</li> </ul>
7. Education and Training Services	<ul style="list-style-type: none"> <li>• Alternative Communication Training</li> <li>• Basic Education</li> <li>• Interpreter</li> </ul>
8. Employment Services	<ul style="list-style-type: none"> <li>• Adaptive Aids and Devices</li> <li>• Adaptive Aids and Devices – Repair/Modification</li> <li>• Assessment/Evaluation</li> <li>• Employment Related Services</li> <li>• Exemplary Youth Work Program</li> </ul>

**Crosswalk for Federal SSBG Services to the  
Arizona Dictionary and Taxonomy of Human Services**

<p>8. Employment Services (Continued)</p>	<ul style="list-style-type: none"> <li>• Job Development and Placement</li> <li>• Job Training</li> <li>• Mature Worker Program</li> <li>• Prevocational Training</li> <li>• Sheltered Employment</li> <li>• Supported Employment</li> <li>• Supported Employment, Extended</li> <li>• Work Adjustment Training</li> <li>• Work Experience</li> </ul>
<p>9. Family Planning Services</p>	<ul style="list-style-type: none"> <li>• Family Planning</li> </ul>
<p>10. Foster Care Services for Adults</p>	<ul style="list-style-type: none"> <li>• Adult Foster Care</li> <li>• Home Recruitment and Study</li> </ul>
<p>11. Foster Care Services for Children</p>	<ul style="list-style-type: none"> <li>• Child Foster Care</li> <li>• Home Recruitment and Study</li> <li>• Monitoring</li> <li>• Professional Family Foster Care</li> </ul>
<p>12. Health Related and Home Health Services</p>	<ul style="list-style-type: none"> <li>• Disease Prevention and Health Promotion</li> <li>• Home Health Aid</li> <li>• Hospice</li> <li>• Medical Alert System</li> </ul>
<p>13. Home Based Services</p>	<ul style="list-style-type: none"> <li>• Administrative Services</li> <li>• Attendant Care/Personal Assistance</li> <li>• Community Services</li> <li>• Home Care</li> <li>• Housekeeping/Homemaker</li> <li>• Orientation and Mobility Training</li> <li>• Parent Aid Service</li> <li>• Personal Care</li> <li>• Personal Living Skills Training</li> <li>• Program Development</li> <li>• Reassurance</li> <li>• Rehabilitation Instructional Services</li> <li>• Respite</li> </ul>
<p>14. Home Delivered Meals</p>	<ul style="list-style-type: none"> <li>• Home Delivered Meals</li> </ul>

**Crosswalk for Federal SSBG Services to the  
Arizona Dictionary and Taxonomy of Human Services**

<p>15. Housing Services</p>	<ul style="list-style-type: none"> <li>• Emergency Shelter</li> <li>• Home Repair/Renovation</li> <li>• Housing Search and Relocation</li> <li>• Housing Support Services</li> <li>• Planning</li> <li>• Shelter</li> <li>• Transitional Housing</li> </ul>
<p>16. Independent and Transitional Living Services</p>	<ul style="list-style-type: none"> <li>• Independent Living Skills</li> <li>• Unaccompanied Minors Service</li> </ul>
<p>17. Information and Referral</p>	<ul style="list-style-type: none"> <li>• Client Access, Education and Information</li> <li>• Community Education and Information</li> <li>• Coordination</li> <li>• Information and Referral</li> <li>• Outreach</li> <li>• Volunteer Services</li> </ul>
<p>18. Legal Services</p>	<ul style="list-style-type: none"> <li>• Legal Assistance</li> <li>• Legal Services</li> </ul>
<p>19. Pregnancy and Parenting Services For Young Parents</p>	<ul style="list-style-type: none"> <li>• Community Education and Information</li> <li>• Parenting Skills Training</li> </ul>
<p>20. Prevention and Intervention Services</p>	<ul style="list-style-type: none"> <li>• Advocacy</li> <li>• Behavioral Therapeutic Activities</li> <li>• Comprehensive Service Delivery</li> <li>• Comprehensive Youth Development</li> <li>• Counseling/Intervention</li> <li>• Crisis Shelter Services</li> <li>• Domestic Violence</li> <li>• Housing Support Services</li> <li>• In-Home Family Support</li> <li>• Intensive Family Preservation and Reunification Services</li> <li>• Long-Term Care Advocacy</li> <li>• Parent Aide Service</li> <li>• Peer Counseling</li> <li>• Supportive Intervention/Guidance</li> <li>• Counseling</li> <li>• Transitional Shelter</li> </ul>

**Crosswalk for Federal SSBG Services to the  
Arizona Dictionary and Taxonomy of Human Services**

<p>21. Protective Services for Adults</p>	<ul style="list-style-type: none"> <li>• Emergency Human Services</li> <li>• Protective Services</li> </ul>
<p>22. Protective Services for Children</p>	<ul style="list-style-type: none"> <li>• Emergency Human Services</li> <li>• Protective Services</li> </ul>
<p>23. Recreational Services</p>	<ul style="list-style-type: none"> <li>• Comprehensive Youth Development</li> <li>• Social Adjustment</li> <li>• Socialization and Recreation</li> </ul>
<p>24. Residential Treatment Services</p>	<ul style="list-style-type: none"> <li>• (Not a DES service)</li> </ul>
<p>25. Special Services for Persons With Developmental or Physical Disabilities</p>	<ul style="list-style-type: none"> <li>• Adaptive Aids and Devices</li> <li>• Adaptive Aids and Devices – Repair/Modification</li> <li>• Alternative Communication Training</li> <li>• Attendant Care/Personal Assistance</li> <li>• Day Treatment and Training</li> <li>• Developmental Day Training</li> <li>• Developmental Disability Day Care</li> <li>• Comprehensive Disability Related Services</li> <li>• Employment Services</li> <li>• Employment Related Services</li> <li>• Habilitation Services</li> <li>• Home Management Skills Training</li> <li>• Housekeeping/Homemaker</li> <li>• Independent Living</li> <li>• Interpreter</li> <li>• Job Training</li> <li>• Occupational Therapy</li> <li>• Personal Living Skills Training</li> <li>• Physical Therapy</li> <li>• Rehabilitation Instructional Services</li> <li>• Respite</li> <li>• Sheltered Employment</li> <li>• Socialization and Recreation</li> <li>• Speech Therapy</li> <li>• Supported Employment</li> <li>• Supported Employment, Extended</li> <li>• Transportation</li> </ul>

**Crosswalk for Federal SSBG Services to the  
Arizona Dictionary and Taxonomy of Human Services**

26. Special Services For Youth  
Involved in or at Risk of  
Involvement with Criminal  
Activity

- Prevention

27. Substance Abuse Services

- Assessment/Evaluation
- Case Management

28. Transportation Services

- Personal Escort
- Transportation

29. Other Services

- Coordination
- Consultation

*SSBG funds may not be used for direct monetary payments to SSBG clients, purchase of land, build buildings, public school system, and professional medical care. However, there are exceptions that allow the use of SSBG funds for some of these items under certain circumstances.*

### **Service Availability**

The Services, Target Group Eligibility, and Status Eligibility sections are identified below and provide the primary basis for determining eligibility for service. In addition to these areas, service availability will be determined on the basis of programmatic need for service. More specific service availability criteria may be specified in the purchase-of-service contracts with provider agencies. An individual who is determined to be eligible under the above criteria shall not be denied access to services because of any other condition, although providers may use waiting lists and/or set priorities for services based on level of need for the service.

#### **A. Services**

This column lists the services available in the geographic area. Eligibility for service may vary from one geographic area to another, and services may only be available in certain areas of the state. Some services may be identified as being available on a statewide basis.

#### **B. Target Group Eligibility**

This column identifies the types of individuals eligible for service. The most common target groups identified are adults, children, elderly, persons with disabilities, developmentally disabled, and adults/families/children. The definitions of these target groups are identified on page 27. Combinations of target groups may be identified (e.g., elderly persons with disabilities would be designated as "ELD/PWD"). Also, there may be characteristics added to the target groups (e.g., ELD/PWD/Blind) that further clarify availability of service.

#### **C. Status Eligibility**

This column identifies the financial category for which individuals must qualify in order to be eligible for service. Except as noted below, Arizona does not require a means test for SSBG-funded services. Children and their families who receive services that are funded with TANF funds transferred to the SSBG must have incomes less than 200 percent of the Federal Poverty Level (FPL). Families receiving child care assistance must meet income requirements specified.

1. **Income Eligibility TANF/SSBG Funds** - Services funded by TANF funds transferred to SSBG are delivered in accordance with the requirements of 42 U.S.C. Part A, Title IV, Sec. 404, (d) (3) (B), which reads:

EXCEPTION RELATING TO TITLE XX PROGRAMS. All amounts paid to a State under this part that are used to carry out State programs pursuant to Title XX shall be used only for programs and services to children or their families whose income is less than 200 percent of the income official poverty line (as defined by the Office of Management and Budget, and revised annually in accordance with section 673(2) of the Omnibus Budget Reconciliation Act of 1981) applicable to a family of the size involved.

2. **Income Eligibility Child Care** - The Child Care Administration provides child care assistance to support working families with incomes at or below 165 percent of the FPL at the time of application determination. Once determined eligible, the families can remain eligible until the next redetermination takes place as long as all other eligibility criteria are met, unless the income exceeds 85 percent of State Median Income. Families referred by DCS, children receiving DCS foster care, and families who are receiving cash assistance and are participating in the Workforce Administration-Jobs program and/or who are employed receive services without regard to income and are not subject to a waiting list. Families transitioning off of the TANF cash assistance program must have incomes at or below 165 percent of the FPL; however, these families are not subject to a waiting list. Another group of families who are not subject to a waiting list are those who are residing in a homeless/domestic violence shelter. When a waiting list is in place, working families, whose incomes are at or below 100 percent of the FPL, are given priority for any subsequent releases of families into service.
3. **Group** - All individuals within a specific target group are financially eligible.
4. **Homeless** - Individuals who have been evicted from a residence, who are residing in an emergency shelter, or who are without a regular nighttime residence and who are without family or friends that are able or willing to share their residence.

#### **D. Local and State-Planned Levels**

These columns represent estimates of the federal dollars that may be utilized for the delivery of the services.

#### **E. Target Group Definitions**

1. **Adults (AD)** - Any individual 18 years of age or older.
2. **Children (CH)** - Any individual under the age of 18.
3. **Developmentally Disabled Individuals (DD)** - Any individual having a severe, chronic disability attributable to a cognitive disability, cerebral palsy, epilepsy or autism, and which manifested itself before age 18, is likely to continue indefinitely and results in substantial functional limitations in three or more areas of the major life activities; and reflects the need for a combination and sequence of special, interdisciplinary or generic care, treatment, or other services, which are of lifelong or extended duration and are individually planned or coordinated.
 

§ "Major life activities" for the purpose of this definition are: (1) self-care; (2) receptive and expressive language; (3) learning; (4) mobility; (5) self-direction; (6) capacity for independent living; and (7) economic self-sufficiency.
4. **Elderly (ELD)** - Any individual 60 years of age or older.

5. **Persons with Disabilities** (PWD) - Any individual who has a physical or mental impairment that substantially limits one or more major life activities and has a diagnosis of such impairment.

§ "Physical or Mental Impairment" includes physiological conditions, cosmetic disfigurements, anatomical losses or mental disorders.

§ "Diagnosis" means diagnosed or classified as having a physical or mental impairment by a doctor of medicine, a doctor of osteopathy or a psychologist certified by either the Arizona State Board of Psychologist Examiners or the Department of Education.

§ "Major life activities" for the purpose of this definition are: (1) self-care; (2) receptive and expressive language; (3) learning; (4) mobility; (5) self-direction; (6) capacity for independent living; and (7) economic self-sufficiency.

6. **Adults/Families/Children** (AFC) - Any individual or family.



**DEPARTMENT OF CHILD SAFETY (DCS)  
SFY 2018**

<b>DISTRICT I (MARICOPA COUNTY)</b>					
<b>SERVICES</b>	<b>TARGET GROUP</b>	<b>STATUS ELIG.</b>	<b>LOCAL PLANNED</b>	<b>STATE PLANNED</b>	<b>LOCAL &amp; STATE TOTAL</b>
Case Management	CH (Pregnant/ Parenting Youth)	Group	\$ 36,866	\$ -	\$ 36,866
Supportive Intervention/Guidance Counseling	CH	Group	\$ 41,716	\$ -	\$ 41,716
Crisis Shelter Services	CH	Group	\$ 95,654		\$ 95,654
<b>DISTRICT I TOTALS</b>			<b>\$ 174,236</b>	<b>\$ -</b>	<b>\$ 174,236</b>

<b>DISTRICT II (PIMA COUNTY)</b>					
<b>SERVICES</b>	<b>TARGET GROUP</b>	<b>STATUS ELIG.</b>	<b>LOCAL PLANNED</b>	<b>STATE PLANNED</b>	<b>LOCAL &amp; STATE TOTAL</b>
Supportive Intervention/Guidance Counseling	AD/CH (DV Offenders)	Group	\$ 33,107	\$ -	\$ 33,107
Supportive Intervention/Guidance Counseling	AFC	Group	\$ 172,318	\$ -	\$ 172,318
Behavioral Therapeutic Activities	CH	Group	\$ 64,412	\$ -	\$ 64,412
<b>DISTRICT II TOTALS</b>			<b>\$ 269,837</b>	<b>\$ -</b>	<b>\$ 269,837</b>

**DEPARTMENT OF CHILD SAFETY (DCS)  
SFY 2018**

<b>DISTRICT III (APACHE, COCONINO, NAVAJO, YAVAPAI COUNTIES)</b>					
<b>SERVICES</b>	<b>TARGET GROUP</b>	<b>STATUS ELIG.</b>	<b>LOCAL PLANNED</b>	<b>STATE PLANNED</b>	<b>LOCAL &amp; STATE TOTAL</b>
<b>COCONINO COUNTY</b>					
Supportive Intervention/Guidance Counseling	AFC	Group	\$ 28,920	\$ -	\$ 28,920
<b>COCONINO TOTALS</b>			<b>\$ 28,920</b>	<b>\$ -</b>	<b>\$ 28,920</b>
<b>YAVAPAI COUNTY</b>					
Community Education & Information	CH	Group	\$ 11,644	\$ -	\$ 11,644
Supportive Intervention/Guidance Counseling	AFC	Group	\$ 11,644	\$ -	\$ 11,644
<b>YAVAPAI TOTALS</b>			<b>\$ 23,288</b>	<b>\$ -</b>	<b>\$ 23,288</b>
<b>DISTRICT III TOTALS</b>			<b>\$ 52,208</b>	<b>\$ -</b>	<b>\$ 52,208</b>

**DEPARTMENT OF CHILD SAFETY (DCS)  
SFY 2018**

<b>DISTRICT V (GILA, PINAL COUNTIES)</b>					
<b>SERVICES</b>	<b>TARGET GROUP</b>	<b>STATUS ELIG.</b>	<b>LOCAL PLANNED</b>	<b>STATE PLANNED</b>	<b>LOCAL &amp; STATE TOTAL</b>
<b>GILA COUNTY</b>					
Prevention	AFC	Group	\$ 4,664	\$ -	\$ 4,664
Supportive Intervention/Guidance Counseling	AFC	Group	\$ 8,292	\$ -	\$ 8,292
<b>GILA TOTALS</b>			<b>\$ 12,956</b>	<b>\$ -</b>	<b>\$ 12,956</b>
<b>PINAL COUNTY</b>					
Prevention	AFC	Group	\$ 11,402	\$ -	\$ 11,402
Supportive Intervention/Guidance Counseling	AFC	Group	\$ 27,470	\$ -	\$ 27,470
<b>PINAL TOTALS</b>			<b>\$ 38,872</b>	<b>\$ -</b>	<b>\$ 38,872</b>
<b>DISTRICT V TOTALS</b>			<b>\$ 51,828</b>	<b>\$ -</b>	<b>\$ 51,828</b>

<b>DISTRICT VI (COCHISE, GREENLEE, GRAHAM, SANTA CRUZ COUNTIES)</b>					
<b>SERVICES</b>	<b>TARGET GROUP</b>	<b>STATUS ELIG.</b>	<b>LOCAL PLANNED</b>	<b>STATE PLANNED</b>	<b>LOCAL &amp; STATE TOTAL</b>
<b>GREENLEE COUNTY</b>					
Prevention	AFC	Group	\$ 5,000		\$ 5,000
Supportive Intervention/Guidance Counseling	AFC	Group	\$ 2,874	\$ -	\$ 2,874
<b>GREENLEE TOTALS</b>			<b>\$ 7,874</b>	<b>\$ -</b>	<b>\$ 7,874</b>
<b>GRAHAM COUNTY</b>					
Prevention	AFC	Group	\$ 25,758	\$ -	\$ 25,758
<b>GRAHAM TOTALS</b>			<b>\$ 25,758</b>	<b>\$ -</b>	<b>\$ 25,758</b>
<b>DISTRICT WIDE</b>					
Supportive Intervention/Guidance Counseling	AFC	Group	\$ 4,818		\$ 4,818
<b>DISTRICT WIDE TOTALS</b>			<b>\$ 4,818</b>	<b>\$ -</b>	<b>\$ 4,818</b>
<b>DISTRICT VI TOTALS</b>			<b>\$ 38,450</b>	<b>\$ -</b>	<b>\$ 38,450</b>

**DEPARTMENT OF CHILD SAFETY (DCS)  
SFY 2018**

<b>TRIBAL AND STATEWIDE</b>					
<b>SERVICES</b>	<b>TARGET GROUP</b>	<b>STATUS ELIG.</b>	<b>LOCAL PLANNED</b>	<b>STATE PLANNED</b>	<b>LOCAL &amp; STATE TOTAL</b>
<b>TRIBAL</b>					
ACYF/ITCA Tribal Consultation			\$ -	\$ 29,993	\$ 29,993
Navajo Home Based Services (Tribal Allocation Chart on Page 4 of this Plan)	CH	Group	\$ 1,135,293	\$ -	\$ 1,135,293
Gila Home Based Services (Tribal Allocation Chart on Page 4 of this Plan)	CH	Group	\$ 16,822	\$ -	\$ 16,822
<b>TRIBAL TOTALS</b>			<b>\$ 1,152,115</b>	<b>\$ 29,993</b>	<b>\$ 1,182,108</b>
<b>STATEWIDE SERVICES</b>					
Counseling/Intervention	AFC	Group		\$ 292,531	\$ 292,531
Legal Services	AFC	Group		\$ 1,423,764	\$ 1,423,764
Foster Care Services for Children	CH	Group	\$ -	\$ 5,849,500	\$ 5,849,500
TANF Transferred to SSBG (Children's Services)			\$ -	\$20,014,130	\$20,014,130
Case Management	AFC	Group	\$ -	\$ 5,463,243	\$ 5,463,243
<b>STATEWIDE SERVICE TOTALS</b>			<b>\$ -</b>	<b>\$33,043,168</b>	<b>\$33,043,168</b>
<b>TRIBAL AND STATEWIDE SERVICES</b>			<b>\$ 1,152,115</b>	<b>\$33,073,161</b>	<b>\$34,225,276</b>
<b>NOTE: TANF Funds Transferred to SSBG Federal Restrictions:</b>					
TANF/SSBG funds are restricted for use per 42 U.S.C. Part A, Title IV, Sec. 404, (d) (3) (B), which reads:  "EXCEPTION RELATING TO TITLE XX PROGRAMS. All amounts paid to a State under this part that are used to carry out State programs pursuant to Title XX shall be used only to carry out programs and services to children and their families whose income is less than 200 percent of the income official poverty line (as defined by the Office of Management and Budget, revised annually... Act of 1981) applicable to a family of the size involved."					
<b>ALL DCS SERVICES</b>					
			<b>LOCAL PLANNED</b>	<b>STATE PLANNED</b>	<b>LOCAL &amp; STATE TOTAL</b>
<b>DCS TOTALS</b>			<b>\$ 1,738,674</b>	<b>\$33,073,161</b>	<b>\$34,811,835</b>

**CHILD CARE ADMINISTRATION (CCA)  
SFY 2018**

<b>TRIBAL AND STATEWIDE</b>					
<b>SERVICES</b>	<b>TARGET GROUP</b>	<b>STATUS ELIG.</b>	<b>LOCAL PLANNED</b>	<b>STATE PLANNED</b>	<b>LOCAL &amp; STATE</b>
Tohono O'odham Nation Day Care Services (Tribal Allocation Chart on Page 4 of this Plan)	CH	Group	\$ 99,612	\$ -	\$ 99,612
Day Care Services - Children	CH	Group	\$ -	\$ 154,915	\$ 154,915
<b>TRIBAL AND STATEWIDE TOTALS</b>			<b>\$ 99,612</b>	<b>\$ 154,915</b>	<b>\$ 254,527</b>
<b>ALL CCA SERVICES</b>					
			<b>LOCAL PLANNED</b>	<b>STATE PLANNED</b>	<b>LOCAL &amp; STATE</b>
<b>CCA TOTALS</b>			<b>\$ 99,612</b>	<b>\$ 154,915</b>	<b>\$ 254,527</b>

**DIVISION OF AGING AND ADULT SERVICES (DAAS)  
SFY 2018**

<b>DISTRICT I (MARICOPA COUNTY)</b>					
<b>SERVICES</b>	<b>TARGET GROUP</b>	<b>STATUS ELIG.</b>	<b>LOCAL PLANNED</b>	<b>STATE PLANNED</b>	<b>LOCAL &amp; STATE TOTAL</b>
Adult Day Care/Adult Day Health Care	ELD or PWD	Group	\$ 198,072	\$ 17,061	\$ 215,133
Emergency Human Services	ELD or PWD	Group	\$ -	\$ 45,425	\$ 45,425
Supportive Intervention/Guidance Counseling	ELD or PWD	Group	\$ -	\$ 31,713	\$ 31,713
Congregate Meals	ELD or PWD	Group	\$ -	\$ 2,875	\$ 2,875
Home Delivered Meals	ELD	Group	\$ 511,695	\$ -	\$ 511,695
Transportation	ELD or PWD	Group	\$ -	\$ 5,115	\$ 5,115
Home Care	ELD or PWD	Group	\$ 357,749	\$ 1,397,276	\$ 1,755,025
Administrative Services	ELD or PWD	Group	\$ -	\$ 342,476	\$ 342,476
Respite	ELD or PWD	Group	\$ -	\$ 146,737	\$ 146,737
Case Management	ELD or PWD	Group	\$ -	\$ 338,134	\$ 338,134
Volunteer Services	ELD or PWD	Group	\$ -	\$ 14,321	\$ 14,321
Legal Assistance	ELD or PWD	Group	\$ -	\$ 13,818	\$ 13,818
Emergency Shelter	AFC (Victims of Domestic Violence)	Group	\$ 428,116	\$ -	\$ 428,116
Supportive Intervention/Guidance Counseling	AFC (Domestic Violence)	Group	\$ 34,503	\$ -	\$ 34,503
Emergency Shelter	AFC (Homeless Families & Individuals)	Group	\$ 340,287		\$ 340,287
Housing Support Services	ELD/DD (Homeless)	Group	\$ 96,669	\$ -	\$ 96,669

**DIVISION OF AGING AND ADULT SERVICES (DAAS)  
SFY 2018**

Housing Support Services	AFC	Group	\$ 79,665	\$ -	\$ 79,665
Case Management (Basic Needs)	AFC	Group	\$ 1,189,386	\$ -	\$ 1,189,386
Housing Support Services	AFC (Homeless)	Group	\$ -	\$ 252,407	\$ 252,407
<b>DISTRICT I TOTALS</b>			<b>\$ 3,236,142</b>	<b>\$ 2,607,358</b>	<b>\$ 5,843,500</b>

**DIVISION OF AGING AND ADULT SERVICES (DAAS)  
SFY 2018**

<b>DISTRICT II (PIMA COUNTY)</b>					
<b>SERVICES</b>	<b>TARGET GROUP</b>	<b>STATUS ELIG.</b>	<b>LOCAL PLANNED</b>	<b>STATE PLANNED</b>	<b>LOCAL &amp; STATE TOTAL</b>
Home Care (Personal Care, Housekeeping & Home Health)	ELD or PWD	Group	\$ 330,424	\$ 757,200	\$ 1,087,624
Medical Alert System	ELD or PWD	Group	\$ -	\$ 9,061	\$ 9,061
Adult Day Care/Adult Day Health Care	ELD or PWD	Group	\$ -	\$ 2,400	\$ 2,400
Case Management	ELD or PWD	Group	\$ 326,729	\$ -	\$ 326,729
Case Management - Intake	ELD or PWD	Group	\$ -	\$ 99,461	\$ 99,461
Home Repair/Renovation	ELD or PWD	Group	\$ -	\$ 20,797	\$ 20,797
Home Delivered Meals	ELD or PWD	Group	\$ 76,606	\$ -	\$ 76,606
Administrative Services	ELD or PWD	Group	\$ -	\$ 186,796	\$ 186,796
Supportive Intervention/Guidance Counseling	AD/CH (Domestic Violence Victims)	Group	\$ 22,294	\$ -	\$ 22,294
Crisis Intervention Shelter Services	AD (Domestic Violence Victims)	Group	\$ 60,000	\$ -	\$ 60,000
Domestic Violence	AD (Domestic Violence Victims)	Group	\$ -	\$ 8,207	\$ 8,207
Case Management	AD (Domestic Violence Victims)	Group	\$ 35,000	\$ -	\$ 35,000
Legal Assistance (Civil:Various for families in need of food stamp assistance)	AFC (Low Income Residents)	Group	\$ 17,831	\$ -	\$ 17,831
Legal Assistance (Civil:Various for families facing eviction or needing landlord tenant mitigation)	AFC (Low Income Residents)	Group	\$ 17,831	\$ -	\$ 17,831
Legal Assistance (Civil:Various for domestic violence victims)	AFC (Domestic Violence Victims)	Group	\$ 26,747	\$ -	\$ 26,747



**DIVISION OF AGING AND ADULT SERVICES (DAAS)  
SFY 2018**

Emergency Shelter	AD/CH (Adults and Youth - Homeless)	Group	\$ 50,000	\$ -	\$ 50,000
Housing Support Services	AD/CH (Adults and Children)	Group	\$ 40,000	\$ -	\$ 40,000
<b>DISTRICT II TOTALS</b>			<b>\$ 1,003,462</b>	<b>\$ 1,083,922</b>	<b>\$ 2,087,384</b>

**DIVISION OF AGING AND ADULT SERVICES (DAAS)  
SFY 2018**

<b>DISTRICT III (APACHE, COCONINO, NAVAJO, YAVAPAI COUNTIES)</b>					
<b>SERVICES</b>	<b>TARGET GROUP</b>	<b>STATUS ELIG.</b>	<b>LOCAL PLANNED</b>	<b>STATE PLANNED</b>	<b>LOCAL &amp; STATE TOTAL</b>
<b>APACHE COUNTY</b>					
Case Management	ELD or PWD	Group	\$ -	\$ 4,393	\$ 4,393
Administrative Services	ELD or PWD	Group	\$ -	\$ 2,910	\$ 2,910
Home Delivered Meals	ELD or PWD or AD	Group	\$ 24,334	\$ -	\$ 24,334
Transportation	ELD or PWD or AD	Group	\$ 13,224	\$ -	\$ 13,224
Community Education & Information	ELD or PWD	Group	\$ -	\$ 1,977	\$ 1,977
Program Development	ELD or PWD	Group	\$ -	\$ 1,319	\$ 1,319
Legal Assistance	ELD or PWD	Group	\$ -	\$ 1,448	\$ 1,448
Long-Term Care Advocacy	ELD or PWD	Group	\$ -	\$ 1,357	\$ 1,357
Information & Referral	ELD or PWD	Group	\$ -	\$ 917	\$ 917
Home Care	ELD or PWD	Group	\$ -	\$ 5,524	\$ 5,524
<b>APACHE TOTALS</b>			<b>\$ 37,558</b>	<b>\$ 19,845</b>	<b>\$ 57,403</b>
<b>COCONINO COUNTY</b>					
Home Delivered Meals	ELD or PWD	Group	\$ 14,455	\$ -	\$ 14,455
Respite	ELD or PWD	Group	\$ 9,636	\$ -	\$ 9,636
Administrative Services	ELD or PWD	Group	\$ -	\$ 10,024	\$ 10,024
Case Management	ELD or PWD	Group	\$ 3,854	\$ 25,846	\$ 29,700
Home Care	ELD or PWD	Group	\$ 1,927	\$ 17,850	\$ 19,777
Transportation	ELD or PWD	Group	\$ 11,560	\$ 1,973	\$ 13,533
Emergency Shelter	AFC - Crisis Intervention, Domestic Violence	Group	\$ 6,745	\$ -	\$ 6,745
Supportive Intervention/Guidance Counseling	AFC Domestic Violence	Group	\$ 6,745	\$ -	\$ 6,745
Case Management	AFC - Crisis Intervention	Group	\$ 6,745	\$ -	\$ 6,745

**DIVISION OF AGING AND ADULT SERVICES (DAAS)  
SFY 2018**

Community Ed. & Information	ELD or PWD	Group	\$ -	\$ 6,917	\$ 6,917
Program Development	ELD or PWD	Group	\$ -	\$ 4,616	\$ 4,616
Legal Assistance	ELD or PWD	Group	\$ -	\$ 5,067	\$ 5,067
Long-Term Care Advocacy	ELD or PWD	Group	\$ -	\$ 4,750	\$ 4,750
Information & Referral	ELD or PWD	Group	\$ -	\$ 6,485	\$ 6,485
<b>COCONINO TOTALS</b>			<b>\$ 61,667</b>	<b>\$ 83,528</b>	<b>\$ 145,195</b>

**DIVISION OF AGING AND ADULT SERVICES (DAAS)  
SFY 2018**

<b>NAVAJO COUNTY</b>					
Administrative Services	ELD or PWD	Group	\$ -	\$ 10,060	\$ 10,060
Transportation	ELD or PWD or AD	Group	\$ 10,002	\$ -	\$ 10,002
Case Management	ELD or PWD	Group	\$ 4,007	\$ 14,842	\$ 18,849
Home Delivered Meals	ELD or PWD	Group	\$ 10,008	\$ -	\$ 10,008
Emergency Shelter	AFC - Crisis Intervention, Domestic Violence	Group	\$ 9,015	\$ -	\$ 9,015
Case Management	AFC	Group	\$ 15,460	\$ -	\$ 15,460
Transportation	AFC	Group	\$ 4,548	\$ -	\$ 4,548
Community Ed. & Information	ELD or PWD	Group	\$ -	\$ 5,003	\$ 5,003
Program Development	ELD or PWD	Group	\$ -	\$ 4,396	\$ 4,396
Legal Assistance	ELD or PWD	Group	\$ -	\$ 5,067	\$ 5,067
Long-Term Care Advocacy	ELD or PWD	Group	\$ -	\$ 4,749	\$ 4,749
Information & Referral	ELD or PWD	Group	\$ -	\$ 3,209	\$ 3,209
Home Care	ELD or PWD	Group	\$ -	\$ 17,282	\$ 17,282
Adult Day Care/Adult Day Health Care	EDP or PWD	Group	\$ -	\$ 500	\$ 500
<b>NAVAJO TOTALS</b>			<b>\$ 53,040</b>	<b>\$ 65,108</b>	<b>\$ 118,148</b>
<b>YAVAPAI COUNTY</b>					
Administrative Services	ELD or PWD	Group	\$ -	\$ 46,873	\$ 46,873
Case Management	ELD or PWD	Group	\$ 5,821	\$ 123,773	\$ 129,594
Home Delivered Meals	ELD or PWD or AD	Group	\$ 8,150	\$ 3,260	\$ 11,410
Respite	ELD or PWD	Group	\$ -	\$ 1,506	\$ 1,506
Adult Day Care/Adult Day Health Care	ELD or PWD	Group	\$ 9,316	\$ 3,090	\$ 12,406
Case Management Assistance for Eviction Prevention	AFC - Crisis Intervention	Group	\$ 5,821	\$ -	\$ 5,821
Emergency Shelter	AFC - Crisis Intervention	Group	\$ 11,644	\$ -	\$ 11,644

**DIVISION OF AGING AND ADULT SERVICES (DAAS)  
SFY 2018**

Case Management	AFC - Crisis Intervention	Group	\$ 11,644	\$ -	\$ 11,644
Transportation	AFC	Group	\$ 29,108	\$ -	\$ 29,108
Transportation	ELD or PWD	Group	\$ -	\$ 11,007	\$ 11,007
Community Ed. & Information	ELD or PWD	Group	\$ -	\$ 34,430	\$ 34,430
Program Development	ELD or PWD	Group	\$ -	\$ 22,423	\$ 22,423
Legal Assistance	ELD or PWD	Group	\$ -	\$ 24,611	\$ 24,611
Long-Term Care Advocacy	ELD or PWD	Group	\$ -	\$ 23,071	\$ 23,071
Information & Referral	ELD or PWD	Group	\$ -	\$ 15,588	\$ 15,588
Home Care	ELD or PWD	Group	\$ -	\$ 105,826	\$ 105,826
<b>YAVAPAI TOTALS</b>			<b>\$ 81,504</b>	<b>\$ 415,458</b>	<b>\$ 496,962</b>
<b>DISTRICT III TOTALS</b>			<b>\$ 233,769</b>	<b>\$ 583,939</b>	<b>\$ 817,708</b>

**DIVISION OF AGING AND ADULT SERVICES (DAAS)  
SFY 2018**

<b>DISTRICT IV (LA PAZ, MOHAVE, YUMA COUNTIES)</b>					
<b>SERVICES</b>	<b>TARGET GROUP</b>	<b>STATUS ELIG.</b>	<b>LOCAL PLANNED</b>	<b>STATE PLANNED</b>	<b>LOCAL &amp; STATE TOTAL</b>
<b>LA PAZ COUNTY</b>					
Home Care	ELD or PWD	Group	\$ 3,193	\$ 36,519	\$ 39,712
Administrative Services	ELD or PWD	Group	\$ -	\$ 12,653	\$ 12,653
Case Management	ELD or PWD	Group	\$ 5,321	\$ 49,848	\$ 55,169
Home Delivered Meals	ELD or PWD	Group	\$ 13,125	\$ 5,000	\$ 18,125
Transportation	ELD or PWD	Group	\$ 13,834	\$ 225	\$ 14,059
<b>LA PAZ TOTALS</b>			<b>\$ 35,473</b>	<b>\$ 104,245</b>	<b>\$ 139,718</b>
<b>MOHAVE COUNTY</b>					
Home Care	ELD or PWD	Group	\$ 45,448	\$ 47,465	\$ 92,913
Case Management	ELD or PWD	Group	\$ 45,448	\$ 100,319	\$ 145,767
Administrative Services	ELD or PWD	Group	\$ -	\$ 24,416	\$ 24,416
Home Delivered Meals	ELD/AD/PWD	Group	\$ 45,448	\$ 15,000	\$ 60,448
Emergency Shelter	Domestic Violence	Group	\$ 45,449	\$ -	\$ 45,449
Transportation	ELD or PWD	Group		\$ 645	\$ 645
<b>MOHAVE TOTALS</b>			<b>\$ 181,793</b>	<b>\$ 187,845</b>	<b>\$ 369,638</b>
<b>YUMA COUNTY</b>					
Home Care	ELD or PWD	Group	\$ 31,658	\$ 22,879	\$ 54,537
Case Management	ELD or PWD	Group	\$ 20,351	\$ 94,485	\$ 114,836
Administrative Services	ELD or PWD	Group	\$ -	\$ 21,320	\$ 21,320
Adult Day Care/Adult Day Health Care	ELD or PWD	Group	\$ 15,829	\$ 5,000	\$ 20,829
Home Delivered Meals	ELD or PWD	Group	\$ 29,397	\$ 12,000	\$ 41,397
Transportation	ELD or PWD	Group	\$ 27,136	\$ -	\$ 27,136
Respite	ELD or PWD	Group	\$ 4,523	\$ -	\$ 4,523
Emergency Shelter	AFC	Group	\$ 40,703	\$ -	\$ 40,703
Transportation	ELD or PWD	Group		\$ 600	\$ 600
<b>YUMA TOTALS</b>			<b>\$ 169,597</b>	<b>\$ 156,284</b>	<b>\$ 325,881</b>
<b>DISTRICT IV TOTALS</b>			<b>\$ 386,863</b>	<b>\$ 448,374</b>	<b>\$ 835,237</b>

**DIVISION OF AGING AND ADULT SERVICES (DAAS)  
SFY 2018**

<b>DISTRICT V (GILA, PINAL COUNTIES)</b>					
<b>SERVICES</b>	<b>TARGET GROUP</b>	<b>STATUS ELIG.</b>	<b>LOCAL PLANNED</b>	<b>STATE PLANNED</b>	<b>LOCAL &amp; STATE TOTAL</b>
<b>GILA COUNTY</b>					
Home Care	ELD or PWD	Group	\$ 18,579	\$ 47,403	\$ 65,982
Program Development	ELD or PWD	Group	\$ -	\$ 925	\$ 925
Home Delivered Meals	ELD or PWD	Group	\$ 19,845	\$ 22,442	\$ 42,287
Home Repair/Renovation	ELD or PWD	Group	\$ 6,242	\$ -	\$ 6,242
Case Management	ELD or PWD	Group	\$ 26,228	\$ 28,990	\$ 55,218
Respite	ELD or PWD	Group	\$ -	\$ 4,709	\$ 4,709
Administrative Services	ELD or PWD	Group	\$ -	\$ 17,137	\$ 17,137
Emergency Shelter	Domestic Violence	Group	\$ 25,652	\$ -	\$ 25,652
Case Management	AFC	Group	\$ 8,048	\$ -	\$ 8,048
<b>GILA COUNTY TOTALS</b>			<b>\$ 104,594</b>	<b>\$ 121,606</b>	<b>\$ 226,200</b>
<b>PINAL COUNTY</b>					
Home Care	ELD/PWD	Group	\$ 8,486	\$ 113,125	\$ 121,611
Program Development	ELD or PWD	Group	\$ -	\$ 1,564	\$ 1,564
Administrative Services	ELD or PWD	Group	\$ -	\$ 27,219	\$ 27,219
Home Delivered Meals	ELD or PWD	Group	\$ 23,819	\$ 40,912	\$ 64,731
Home Repair/Renovation	ELD or PWD	Group	\$ 7,623	\$ -	\$ 7,623
Case Management	ELD or PWD	Group	\$ 30,120	\$ 57,891	\$ 88,011
Respite	ELD or PWD	Group	\$ -	\$ 5,977	\$ 5,977
Emergency Shelter	Domestic Violence	Group	\$ 50,802	\$ -	\$ 50,802
Case Management	AFC	Group	\$ 16,096	\$ -	\$ 16,096
<b>PINAL COUNTY TOTALS</b>			<b>\$ 136,946</b>	<b>\$ 246,688</b>	<b>\$ 383,634</b>
<b>DISTRICT V TOTALS</b>			<b>\$ 241,540</b>	<b>\$ 368,294</b>	<b>\$ 609,834</b>

**DIVISION OF AGING AND ADULT SERVICES (DAAS)  
SFY 2018**

<b>DISTRICT VI (COCHISE, GREENLEE, GRAHAM, SANTA CRUZ COUNTIES)</b>					
<b>SERVICES</b>	<b>TARGET GROUP</b>	<b>STATUS ELIG.</b>	<b>LOCAL PLANNED</b>	<b>STATE PLANNED</b>	<b>LOCAL &amp; STATE TOTAL</b>
<b>COCHISE COUNTY</b>					
Administrative Services	ELD or PWD	Group	\$ -	\$ 36,674	\$ 36,674
Home Care	ELD or PWD	Group	\$ 22,280	\$ 60,216	\$ 82,496
Home Delivered Meals	ELD or PWD	Group	\$ 56,669	\$ 31,601	\$ 88,270
Case Management	ELD or PWD	Group	\$ 7,073	\$ 64,499	\$ 71,572
Transportation	ELD or PWD	Group	\$ -	\$ 86,679	\$ 86,679
Congregate Meals	ELD or PWD	Group		\$ 699	\$ 699
Case Management	Domestic Violence	Group	\$ 32,128	\$ -	\$ 32,128
Domestic Violence	Domestic Violence	Group	\$ -	\$ 35,865	\$ 35,865
<b>COCHISE TOTALS</b>			<b>\$ 118,150</b>	<b>\$ 316,233</b>	<b>\$ 434,383</b>
<b>GRAHAM COUNTY</b>					
Home Care	ELD or PWD	Group	\$ 9,251	\$ 7,563	\$ 16,814
Administrative Services	ELD or PWD	Group	\$ -	\$ 10,000	\$ 10,000
Home Delivered Meals	ELD or PWD	Group	\$ 25,594	\$ -	\$ 25,594
Case Management	ELD or PWD	Group	\$ -	\$ 24,081	\$ 24,081
Transportation	ELD or PWD	Group	\$ -	\$ 11,068	\$ 11,068
<b>GRAHAM TOTALS</b>			<b>\$ 34,845</b>	<b>\$ 52,712</b>	<b>\$ 87,557</b>
<b>GREENLEE COUNTY</b>					
Home Care	ELD or PWD	Group	\$ 15,929	\$ 5,163	\$ 21,092
Administrative Services	ELD or PWD	Group	\$ -	\$ 2,000	\$ 2,000
Home Delivered Meals	ELD or PWD	Group	\$ 19,610	\$ -	\$ 19,610
Transportation	ELD or PWD	Group	\$ 2,313	\$ 2,000	\$ 4,313
Case Management	ELD or PWD	Group	\$ -	\$ 8,213	\$ 8,213
<b>GREENLEE TOTALS</b>			<b>\$ 37,852</b>	<b>\$ 17,376</b>	<b>\$ 55,228</b>



**DIVISION OF AGING AND ADULT SERVICES (DAAS)  
SFY 2018**

<b>SANTA CRUZ COUNTY</b>					
Home Care	ELD or PWD	Group	\$ 10,793	\$ 5,624	\$ 16,417
Administrative Services	ELD or PWD	Group	\$ -	\$ 10,000	\$ 10,000
Home Delivered Meals	ELD or PWD	Group	\$ 22,887	\$ -	\$ 22,887
Case Management	ELD or PWD	Group	\$ -	\$ 28,265	\$ 28,265
<b>SANTA CRUZ TOTALS</b>			<b>\$ 33,680</b>	<b>\$ 43,889</b>	<b>\$ 77,569</b>
<b>DISTRICT VI TOTALS</b>			<b>\$ 224,527</b>	<b>\$ 430,210</b>	<b>\$ 654,737</b>

<b>TRIBAL AND STATEWIDE</b>					
<b>SERVICES</b>	<b>TARGET GROUP</b>	<b>STATUS ELIG.</b>	<b>LOCAL PLANNED</b>	<b>STATE PLANNED</b>	<b>LOCAL &amp; STATE TOTAL</b>
Protective Services for Adults	AD	Group	\$ -	\$ 2,532,412	\$ 2,532,412
Tribal Entities Home Based Services (Tribal Allocations Chart on page 4 of this Plan)	ELD or PWD	Group	\$ 618,557	\$ -	\$ 618,557
DAAS Administrative Services	AD	Group	\$ -	\$ 620,000	\$ 620,000
Coordination	AFC - Homeless	Group	\$ -	\$ 12,000	\$ 12,000
Coordination	AFC - Domestic Violence	Group	\$ -	\$ 20,501	\$ 20,501
Coordination: Food Bank	AFC - Hunger	Group	\$ -	\$ 247,541	\$ 247,541
<b>TRIBAL AND STATEWIDE TOTALS</b>			<b>\$ 618,557</b>	<b>\$ 3,432,454</b>	<b>\$ 4,051,011</b>

<b>ALL DAAS SERVICES</b>					
			<b>LOCAL PLANNED</b>	<b>STATE PLANNED</b>	<b>LOCAL &amp; STATE TOTAL</b>
<b>DAAS TOTALS</b>			<b>\$ 5,944,860</b>	<b>\$ 8,954,551</b>	<b>\$ 14,899,411</b>

**DIVISION OF DEVELOPMENTAL DISABILITIES (DDD)  
SFY 2018**

<b>DISTRICT III (APACHE, COCONINO, NAVAJO, YAVAPAI COUNTIES)</b>					
<b>SERVICES</b>	<b>TARGET GROUP</b>	<b>STATUS ELIG.</b>	<b>LOCAL PLANNED</b>	<b>STATE PLANNED</b>	<b>LOCAL &amp; STATE TOTAL</b>
<b>COCONINO COUNTY</b>					
Supported Employment	DD Adults	Group	\$ 33,797	\$ -	\$ 33,797
<b>COCONINO TOTALS</b>			<b>\$ 33,797</b>	<b>\$ -</b>	<b>\$ 33,797</b>
<b>YAVAPAI COUNTY</b>					
Supported Employment	DD Adults	Group	\$ 4,000	\$ -	\$ 4,000
<b>YAVAPAI TOTALS</b>			<b>\$ 4,000</b>	<b>\$ -</b>	<b>\$ 4,000</b>
<b>DISTRICT III TOTALS</b>			<b>\$ 37,797</b>	<b>\$ -</b>	<b>\$ 37,797</b>

<b>DISTRICT V (GILA, PINAL COUNTIES)</b>					
<b>SERVICES</b>	<b>TARGET GROUP</b>	<b>STATUS ELIG.</b>	<b>LOCAL PLANNED</b>	<b>STATE PLANNED</b>	<b>LOCAL &amp; STATE TOTAL</b>
<b>GILA COUNTY</b>					
Employment Related Services	DD	Group	\$ 21,118	\$ -	\$ 21,118
<b>GILA TOTALS</b>			<b>\$ 21,118</b>	<b>\$ -</b>	<b>\$ 21,118</b>
<b>PINAL COUNTY</b>					
Employment Related Services	DD	Group	\$ 42,243	\$ -	\$ 42,243
<b>PINAL TOTALS</b>			<b>\$ 42,243</b>	<b>\$ -</b>	<b>\$ 42,243</b>
<b>DISTRICT V TOTALS</b>			<b>\$ 63,361</b>	<b>\$ -</b>	<b>\$ 63,361</b>

**DIVISION OF DEVELOPMENTAL DISABILITIES (DDD)  
SFY 2018**

<b>DISTRICT VI (COCHISE, GRAHAM, GREENLEE, SANTA CRUZ COUNTIES)</b>					
<b>SERVICES</b>	<b>TARGET GROUP</b>	<b>STATUS ELIG.</b>	<b>LOCAL PLANNED</b>	<b>STATE PLANNED</b>	<b>LOCAL &amp; STATE</b>
<b>COCHISE COUNTY</b>					
Employment Related Services	AD-DD	Group	\$ 31,917	\$ -	\$ 31,917
<b>COCHISE TOTALS</b>			<b>\$ 31,917</b>	<b>\$ -</b>	<b>\$ 31,917</b>
<b>GRAHAM COUNTY</b>					
Employment Related Services	AD-DD	Group	\$ 21,590	\$ -	\$ 21,590
<b>GRAHAM TOTALS</b>			<b>\$ 21,590</b>	<b>\$ -</b>	<b>\$ 21,590</b>
<b>GREENLEE COUNTY</b>					
Day Treatment and Training	CH-DD	Group	\$ 4,375	\$ -	\$ 4,375
<b>GREENLEE TOTALS</b>			<b>\$ 4,375</b>	<b>\$ -</b>	<b>\$ 4,375</b>
<b>SANTA CRUZ COUNTY</b>					
Employment Related Services	AD-DD	Group	\$ 34,628	\$ -	\$ 34,628
<b>SANTA CRUZ TOTALS</b>			<b>\$ 34,628</b>	<b>\$ -</b>	<b>\$ 34,628</b>
<b>DISTRICT VI TOTALS</b>			<b>\$ 92,510</b>	<b>\$ -</b>	<b>\$ 92,510</b>

<b>ALL DDD SERVICES</b>			
	<b>LOCAL PLANNED</b>	<b>STATE PLANNED</b>	<b>LOCAL &amp; STATE</b>
<b>DDD TOTALS</b>	<b>\$ 193,668</b>	<b>\$ -</b>	<b>\$ 193,668</b>

**WORKFORCE ADMINISTRATION (WA)  
SFY 2018**

<b>DISTRICT II (PIMA COUNTY)</b>					
<b>SERVICES</b>	<b>TARGET GROUP</b>	<b>STATUS ELIG.</b>	<b>LOCAL PLANNED</b>	<b>STATE PLANNED</b>	<b>LOCAL &amp; STATE TOTAL</b>
Employment Services	AD	Group	\$ 40,000	\$ -	\$ 40,000
<b>District II TOTALS</b>			<b>\$ 40,000</b>	<b>\$ -</b>	<b>\$ 40,000</b>
<b>DISTRICT IV (YUMA COUNTY)</b>					
Employment Related Services	AD	Group	\$ 27,950	\$ -	\$ 27,950
<b>District IV TOTALS</b>			<b>\$ 27,950</b>	<b>\$ -</b>	<b>\$ 27,950</b>
<b>ALL WA SERVICES</b>					
			<b>LOCAL PLANNED</b>	<b>STATE PLANNED</b>	<b>LOCAL &amp; STATE TOTAL</b>
<b>WA TOTALS</b>			<b>\$ 67,950</b>	<b>\$ -</b>	<b>\$ 67,950</b>

**REHABILITATION SERVICES ADMINISTRATION (RSA)  
SFY 2018**

<b>DISTRICT I (MARICOPA COUNTY)</b>					
<b>SERVICES</b>	<b>TARGET GROUP</b>	<b>STATUS ELIG.</b>	<b>LOCAL PLANNED</b>	<b>STATE PLANNED</b>	<b>LOCAL &amp; STATE TOTAL</b>
Adaptive Aids and Devices	PWD	Group	\$ 1,950	\$ -	\$ 1,950
Supported Employment, Extended	PWD	Group	\$ 41,229	\$ -	\$ 41,229
Rehabilitation Instructional Services	PWD	Group	\$ 2,568	\$ -	\$ 2,568
<b>DISTRICT I TOTALS</b>			<b>\$ 45,747</b>	<b>\$ -</b>	<b>\$ 45,747</b>

<b>DISTRICT II (PIMA COUNTY)</b>					
<b>SERVICES</b>	<b>TARGET GROUP</b>	<b>STATUS ELIG.</b>	<b>LOCAL PLANNED</b>	<b>STATE PLANNED</b>	<b>LOCAL &amp; STATE TOTAL</b>
Interpreter	PWD (Deaf) Adults	Group	\$ 20,000	\$ -	\$ 20,000
Supportive Intervention/Guidance Counseling	PWD Hearing Impaired	Group	\$ 30,000	\$ -	\$ 30,000
<b>DISTRICT II TOTALS</b>			<b>\$ 50,000</b>	<b>\$ -</b>	<b>\$ 50,000</b>

<b>DISTRICT III (APACHE, COCONINO, NAVAJO, YAVAPAI COUNTIES)</b>					
<b>SERVICES</b>	<b>TARGET GROUP</b>	<b>STATUS ELIG.</b>	<b>LOCAL PLANNED</b>	<b>STATE PLANNED</b>	<b>LOCAL &amp; STATE TOTAL</b>
<b>COCONINO COUNTY</b>					
Extended Supported Employment	PWD Adults	Group	\$ 7,218	\$ -	\$ 7,218
<b>COCONINO TOTALS</b>			<b>\$ 7,218</b>	<b>\$ -</b>	<b>\$ 7,218</b>
<b>NAVAJO COUNTY</b>					
Job Training	PWD Adults	Group	\$ 12,588	\$ -	\$ 12,588
<b>NAVAJO TOTALS</b>			<b>\$ 12,588</b>	<b>\$ -</b>	<b>\$ 12,588</b>
<b>YAVAPAI COUNTY</b>					
Extended Supported Employment	PWD Adults	Group	\$ 4,000	\$ -	\$ 4,000
<b>YAVAPAI TOTALS</b>			<b>\$ 4,000</b>	<b>\$ -</b>	<b>\$ 4,000</b>
<b>DISTRICT III TOTALS</b>			<b>\$ 23,806</b>	<b>\$ -</b>	<b>\$ 23,806</b>

**REHABILITATION SERVICES ADMINISTRATION (RSA)  
SFY 2018**

<b>DISTRICT V (GILA, PINAL COUNTIES)</b>					
<b>SERVICES</b>	<b>TARGET GROUP</b>	<b>STATUS ELIG.</b>	<b>LOCAL PLANNED</b>	<b>STATE PLANNED</b>	<b>LOCAL &amp; STATE TOTAL</b>
<b>GILA COUNTY</b>					
Extended Supported Employment	PWD	Group	\$ 11,440	\$ -	\$ 11,440
<b>GILA TOTALS</b>			<b>\$ 11,440</b>	<b>\$ -</b>	<b>\$ 11,440</b>
<b>PINAL COUNTY</b>					
Extended Supported Employment	PWD	Group	\$ 13,200	\$ -	\$ 13,200
<b>PINAL TOTALS</b>			<b>\$ 13,200</b>	<b>\$ -</b>	<b>\$ 13,200</b>
<b>DISTRICT V TOTALS</b>			<b>\$ 24,640</b>	<b>\$ -</b>	<b>\$ 24,640</b>

**REHABILITATION SERVICES ADMINISTRATION (RSA)  
SFY 2018**

<b>STATEWIDE</b>					
<b>SERVICES</b>	<b>TARGET GROUP</b>	<b>STATUS ELIG.</b>	<b>LOCAL PLANNED</b>	<b>STATE PLANNED</b>	<b>LOCAL &amp; STATE TOTAL</b>
Comprehensive Disability Related Services	PWD	Group		\$ 78,000	\$ 78,000
Supported Employment, Extended	PWD	Group	\$ -	\$ 10,000	\$ 10,000
Independent Living	PWD	Group		\$ 437,918	\$ 437,918
<b>STATEWIDE TOTALS</b>			<b>\$ -</b>	<b>\$ 525,918</b>	<b>\$ 525,918</b>

<b>ALL RSA SERVICES</b>			
	<b>LOCAL PLANNED</b>	<b>STATE PLANNED</b>	<b>LOCAL &amp; STATE TOTAL</b>
<b>RSA TOTALS</b>	<b>\$ 144,193</b>	<b>\$ 525,918</b>	<b>\$ 670,111</b>

**PLANNED SFY 2018 SSBG SERVICE ALLOCATIONS  
LISTED BY FEDERAL SSBG SERVICE DEFINITIONS NUMBERS 1 - 29  
INDICATING THE RESPONSIBLE DIVISION/ADMINISTRATION/DEPARTMENT  
THAT PROVIDES OR CONTRACTS FOR THE SERVICE**

SVC CODE	SERVICE (SVC) TITLE	ADMIN	ALLOCATION
1.	Adoption Services	DAAS	\$ -
		RSA	\$ -
		WA	\$ -
		CCA	\$ -
		DDD	\$ -
		DCS	\$ -
		TOTAL	\$ -
2.	Case Management Services	DAAS	\$ 2,858,320
		RSA	\$ -
		WA	\$ -
		CCA	\$ -
		DDD	\$ -
		DCS	\$ 5,500,109
		TOTAL	\$ 8,358,429
3.	Congregate Meals	DAAS	\$ 3,574
		RSA	\$ -
		WA	\$ -
		CCA	\$ -
		DDD	\$ -
		DCS	\$ -
		TOTAL	\$ 3,574
4.	Counseling Services	DAAS	\$ -
		RSA	\$ -
		WA	\$ -
		CCA	\$ -
		DDD	\$ -
		DCS	\$ -
		TOTAL	\$ -



**PLANNED SFY 2018 SSBG SERVICE ALLOCATIONS  
LISTED BY FEDERAL SSBG SERVICE DEFINITIONS NUMBERS 1 - 29  
INDICATING THE RESPONSIBLE DIVISION/ADMINISTRATION/DEPARTMENT  
THAT PROVIDES OR CONTRACTS FOR THE SERVICE**

SVC CODE	SERVICE (SVC) TITLE	ADMIN	ALLOCATION
5.	Day Care Services--Adults	DAAS	\$ 251,268
		RSA	\$ -
		WA	\$ -
		CCA	\$ -
		DDD	\$ -
		DCS	\$ -
		TOTAL	\$ 251,268
<hr/>			
6.	Day Care Services--Children	DAAS	\$ -
		RSA	\$ -
		WA	\$ -
		CCA	\$ 254,527
		DDD	\$ -
		DCS	\$ -
		TOTAL	\$ 254,527
<hr/>			
7.	Education and Training Services	DAAS	\$ -
		RSA	\$ -
		WA	\$ -
		CCA	\$ -
		DDD	\$ -
		DCS	\$ -
		TOTAL	\$ -
<hr/>			
8.	Employment Services	DAAS	\$ -
		RSA	\$ -
		WA	\$ 67,950
		CCA	\$ -
		DDD	\$ -
		DCS	\$ -
		TOTAL	\$ 67,950

**PLANNED SFY 2018 SSBG SERVICE ALLOCATIONS  
LISTED BY FEDERAL SSBG SERVICE DEFINITIONS NUMBERS 1 - 29  
INDICATING THE RESPONSIBLE DIVISION/ADMINISTRATION/DEPARTMENT  
THAT PROVIDES OR CONTRACTS FOR THE SERVICE**

SVC CODE	SERVICE (SVC) TITLE	ADMIN	ALLOCATION
9.	Family Planning Services	DAAS	\$ -
		RSA	\$ -
		WA	\$ -
		CCA	\$ -
		DDD	\$ -
		DCS	\$ -
		TOTAL	\$ -
10.	Foster Care Services for Adults	DAAS	\$ -
		RSA	\$ -
		WA	\$ -
		CCA	\$ -
		DDD	\$ -
		DCS	\$ -
		TOTAL	\$ -
11.	Foster Care Services for Children	DAAS	\$ -
		RSA	\$ -
		WA	\$ -
		CCA	\$ -
		DDD	\$ -
		DCS	\$ 25,863,630
		TOTAL	\$ 25,863,630
12.	Health Related and Home Health Services	DAAS	\$ 9,061
		RSA	\$ -
		WA	\$ -
		CCA	\$ -
		DDD	\$ -
		DCS	\$ -
		TOTAL	\$ 9,061

**PLANNED SFY 2018 SSBG SERVICE ALLOCATIONS  
LISTED BY FEDERAL SSBG SERVICE DEFINITIONS NUMBERS 1 - 29  
INDICATING THE RESPONSIBLE DIVISION/ADMINISTRATION/DEPARTMENT  
THAT PROVIDES OR CONTRACTS FOR THE SERVICE**

SVC CODE	SERVICE (SVC) TITLE	ADMIN	ALLOCATION
13.	Home Based Services	DAAS	\$ 5,090,078
		RSA	\$ -
		WA	\$ -
		CCA	\$ -
		DDD	\$ -
		DCS	\$ 1,152,115
		TOTAL	\$ 6,242,193
<hr/>			
14.	Home Delivered Meals	DAAS	\$ 1,031,857
		RSA	\$ -
		WA	\$ -
		CCA	\$ -
		DDD	\$ -
		DCS	\$ -
		TOTAL	\$ 1,031,857
<hr/>			
15.	Housing Services	DAAS	\$ 853,690
		RSA	\$ -
		WA	\$ -
		CCA	\$ -
		DDD	\$ -
		DCS	\$ -
		TOTAL	\$ 853,690
<hr/>			
16.	Independent and Transitional Living Services	DAAS	\$ -
		RSA	\$ -
		WA	\$ -
		CCA	\$ -
		DDD	\$ -
		DCS	\$ -
		TOTAL	\$ -

**PLANNED SFY 2018 SSBG SERVICE ALLOCATIONS  
LISTED BY FEDERAL SSBG SERVICE DEFINITIONS NUMBERS 1 - 29  
INDICATING THE RESPONSIBLE DIVISION/ADMINISTRATION/DEPARTMENT  
THAT PROVIDES OR CONTRACTS FOR THE SERVICE**

SVC CODE	SERVICE (SVC) TITLE	ADMIN	ALLOCATION
17.	Information and Referral	DAAS	\$ 88,847
		RSA	\$ -
		WA	\$ -
		CCA	\$ -
		DDD	\$ -
		DCS	\$ -
		TOTAL	\$ 88,847
18.	Legal Services	DAAS	\$ 112,420
		RSA	\$ -
		WA	\$ -
		CCA	\$ -
		DDD	\$ -
		DCS	\$ 1,423,764
		TOTAL	\$ 1,536,184
19.	Pregnancy and Parenting Services for Young Parents	DAAS	\$ -
		RSA	\$ -
		WA	\$ -
		CCA	\$ -
		DDD	\$ -
		DCS	\$ 11,644
		TOTAL	\$ 11,644
20.	Prevention and Intervention Services	DAAS	\$ 1,511,380
		RSA	\$ 30,000
		WA	\$ -
		CCA	\$ -
		DDD	\$ -
		DCS	\$ 783,756
		TOTAL	\$ 2,325,136

**PLANNED SFY 2018 SSBG SERVICE ALLOCATIONS  
LISTED BY FEDERAL SSBG SERVICE DEFINITIONS NUMBERS 1 - 29  
INDICATING THE RESPONSIBLE DIVISION/ADMINISTRATION/DEPARTMENT  
THAT PROVIDES OR CONTRACTS FOR THE SERVICE**

SVC CODE	SERVICE (SVC) TITLE	ADMIN	ALLOCATION
21.	Protective Services for Adults	DAAS	\$ 2,577,837
		RSA	\$ -
		WA	\$ -
		CCA	\$ -
		DDD	\$ -
		DCS	\$ -
		TOTAL	\$ 2,577,837
<hr/>			
22.	Protective Services for Children	DAAS	\$ -
		RSA	\$ -
		WA	\$ -
		CCA	\$ -
		DDD	\$ -
		DCS	\$ -
		TOTAL	\$ -
<hr/>			
23.	Recreational Services	DAAS	\$ -
		RSA	\$ -
		WA	\$ -
		CCA	\$ -
		DDD	\$ -
		DCS	\$ -
		TOTAL	\$ -
<hr/>			
24.	Residential Treatment Services	DAAS	\$ -
		RSA	\$ -
		WA	\$ -
		CCA	\$ -
		DDD	\$ -
		DCS	\$ -
		TOTAL	\$ -

**PLANNED SFY 2018 SSBG SERVICE ALLOCATIONS  
LISTED BY FEDERAL SSBG SERVICE DEFINITIONS NUMBERS 1 - 29  
INDICATING THE RESPONSIBLE DIVISION/ADMINISTRATION/DEPARTMENT  
THAT PROVIDES OR CONTRACTS FOR THE SERVICE**

SVC CODE	SERVICE (SVC) TITLE	ADMIN	ALLOCATION
25.	Special Services for Persons with Developmental or Physical Disabilities	DAAS	\$ -
		RSA	\$ 640,111
		WA	\$ -
		CCA	\$ -
		DDD	\$ 193,668
		DCS	\$ -
		TOTAL	\$ 833,779
26.	Special Services for Youth Involved in or at Risk of Involvement with Criminal Activity	DAAS	\$ -
		RSA	\$ -
		WA	\$ -
		CCA	\$ -
		DDD	\$ -
		DCS	\$ 46,824
		TOTAL	\$ 46,824
27.	Substance Abuse Services	DAAS	\$ -
		RSA	\$ -
		WA	\$ -
		CCA	\$ -
		DDD	\$ -
		DCS	\$ -
		TOTAL	\$ -
28.	Transportation Services	DAAS	\$ 231,037
		RSA	\$ -
		WA	\$ -
		CCA	\$ -
		DDD	\$ -
		DCS	\$ -
		TOTAL	\$ 231,037
29.	Other Services (Coordination, Consultation, Program Occupancy)	DAAS	\$ 280,042
		RSA	\$ -
		WA	\$ -
		CCA	\$ -
		DDD	\$ -
		DCS	\$ 29,993
		Prog. Occupancy	\$ 550,300
		TOTAL	\$ 860,335

**PLANNED SFY 2018 SSBG SERVICE ALLOCATIONS  
LISTED BY FEDERAL SSBG SERVICE DEFINITIONS NUMBERS 1 - 29  
INDICATING THE RESPONSIBLE DIVISION/ADMINISTRATION/DEPARTMENT  
THAT PROVIDES OR CONTRACTS FOR THE SERVICE**

SVC CODE	SERVICE (SVC) TITLE	ADMIN	ALLOCATION
30.	Total of the SFY 2018 Planned SSBG Funding Allocations Listed Above for Federal Service Definitions Numbers 1 Through 29		TOTAL \$ 51,447,802
31.	Administrative Costs	DES	\$ 1,316,228
			TOTAL \$ 1,316,228

All SFY 2018 State and Locally Planned SSBG Funding Allocations Listed by the Administration/Division/Department Responsible for Providing or Contracting for the Services

DCS	\$	34,811,835
DDD	\$	193,668
RSA	\$	670,111
CCA	\$	254,527
WA	\$	67,950
DAAS	\$	14,899,411
Prog. Occupancy	\$	550,300
Administrative	\$	1,316,228
TOTAL	\$	52,764,030

**APPENDIX A**

**PUBLIC NOTICE**



# PUBLIC NOTICE

Issue Date: March 14, 2017

## ARIZONA DEPARTMENT OF ECONOMIC SECURITY PUBLIC COMMENT ON THE STATE OF ARIZONA SOCIAL SERVICES BLOCK GRANT (SSBG) PLAN JULY 1, 2017 – JUNE 30, 2018

The Department of Economic Security (DES) requests public comment on the above-referenced plan.

A copy of the proposed plan is available for public inspection on the DES Internet website at the link below.

<https://des.az.gov/2018-ssbg>

The Department will accept written comments on the plan sent to any of the following addresses:

**E-mail:** [ssbginput@azdes.gov](mailto:ssbginput@azdes.gov)

**Fax:** (602) 542-6000

**Mail:** Arizona Department of Economic Security  
ATTN: Rod Huenemann  
P.O. Box 6123, Mail Drop 1292  
Phoenix, Arizona 85005

Written comments should be sent so that the Department will receive them **before 5:00 PM, Wednesday, April 5, 2017**, and should include contact information for the person providing comments, as well as the name of any organization that person represents. Questions may be directed to Rod Huenemann at (602) 542-3882.

**THIS DOCUMENT IS AVAILABLE IN ALTERNATIVE FORMAT BY CONTACTING ROD HUENEMANN AT (602) 542-3882 OR AT THE ADDRESS SPECIFIED ABOVE. REQUESTS SHOULD BE MADE AS EARLY AS POSSIBLE TO ALLOW TIME TO ARRANGE THE ACCOMMODATION.**

# **APPENDIX B**

## **CERTIFICATIONS**

1. Certification Regarding Lobbying
2. Certification Regarding Drug-Free Workplace Requirements
3. Certification Regarding Debarment, Suspension and Other Responsibility Matters
4. Certification Regarding Environmental Tobacco Smoke

## CERTIFICATION REGARDING LOBBYING

### Certification for Contracts, Grants, Loans, and Cooperative Agreements

The undersigned certifies, to the best of his or her knowledge and belief, that:

(1) No Federal appropriated funds have been paid or will be paid, by or on behalf of the undersigned, to any person for influencing or attempting to influence an officer or employee of an agency, a Member of Congress, an officer or employee of Congress, or an employee of a Member of Congress in connection with the awarding of any Federal contract, the making of any Federal grant, the making of any Federal loan, the entering into of any cooperative agreement, and the extension, continuation, renewal, amendment, or modification of any Federal contract, grant, loan, or cooperative agreement.

(2) If any funds other than Federal appropriated funds have been paid or will be paid to any person for influencing or attempting to influence an officer or employee of any agency, a Member of Congress, an officer or employee of Congress, or an employee of a Member of Congress in connection with this Federal contract, grant, loan, or cooperative agreement, the undersigned shall complete and submit Standard Form-LLL, "Disclosure Form to Report Lobbying," in accordance with its instructions.

(3) The undersigned shall require that the language of this certification be included in the award documents for all subawards at all tiers (including subcontracts, subgrants, and contracts under grants, loans, and cooperative agreements) and that all subrecipients shall certify and disclose accordingly. This certification is a material representation of fact upon which reliance was placed when this transaction was made or entered into. Submission of this certification is a prerequisite for making or entering into this transaction imposed by section 1352, title 31, U.S. Code. Any person who fails to file the required certification shall be subject to a civil penalty of not less than \$10,000 and not more than \$100,000 for each such failure.

### Statement for Loan Guarantees and Loan Insurance

The undersigned states, to the best of his or her knowledge and belief, that:

If any funds have been paid or will be paid to any person for influencing or attempting to influence an officer or employee of any agency, a Member of Congress, an officer or employee of Congress, or an employee of a Member of Congress in connection with this commitment providing for the United States to insure or guarantee a loan, the undersigned shall complete and submit Standard Form-LLL, "Disclosure Form to Report Lobbying," in accordance with its instructions. Submission of this statement is a prerequisite for making or entering into this transaction imposed by section 1352, title 31, U.S. Code. Any person who fails to file the required statement shall be subject to a civil penalty of not less than \$10,000 and not more than \$100,000 for each such failure.

  
\_\_\_\_\_  
Signature

*Interim Director Henry Darwin*  
\_\_\_\_\_  
Title

*Arizona Department of Economic Security*  
\_\_\_\_\_  
Organization

## CERTIFICATION REGARDING DRUG-FREE WORKPLACE REQUIREMENTS

This certification is required by the regulations implementing the Drug-Free Workplace Act of 1988: 45 CFR Part 76, Subpart, F. Sections 76.630(c) and (d)(2) and 76.645(a)(1) and (b) provide that a Federal agency may designate a central receipt point for STATE-WIDE AND STATE AGENCY-WIDE certifications, and for notification of criminal drug convictions. For the Department of Health and Human Services, the central point is: Division of Grants Management and Oversight, Office of Management and Acquisition, Department of Health and Human Services, Room 517-D, 200 Independence Avenue, SW Washington, DC 20201.

### Certification Regarding Drug-Free Workplace Requirements (Instructions for Certification)

1. By signing and/or submitting this application or grant agreement, the grantee is providing the certification set out below.
2. The certification set out below is a material representation of fact upon which reliance is placed when the agency awards the grant. If it is later determined that the grantee knowingly rendered a false certification, or otherwise violates the requirements of the Drug-Free Workplace Act, the agency, in addition to any other remedies available to the Federal Government, may take action authorized under the Drug-Free Workplace Act.
3. For grantees other than individuals, Alternate I applies.
4. For grantees who are individuals, Alternate II applies.
5. Workplaces under grants, for grantees other than individuals, need not be identified on the certification. If known, they may be identified in the grant application. If the grantee does not identify the workplaces at the time of application, or upon award, if there is no application, the grantee must keep the identity of the workplace(s) on file in its office and make the information available for Federal inspection. Failure to identify all known workplaces constitutes a violation of the grantee's drug-free workplace requirements.
6. Workplace identifications must include the actual address of buildings (or parts of buildings) or other sites where work under the grant takes place. Categorical descriptions may be used (e.g., all vehicles of a mass transit authority or State highway department while in operation, State employees in each local unemployment office, performers in concert halls or radio studios).
7. If the workplace identified to the agency changes during the performance of the grant, the grantee shall inform the agency of the change(s), if it previously identified the workplaces in question (see paragraph five).
8. Definitions of terms in the Nonprocurement Suspension and Debarment common rule and Drug-Free Workplace common rule apply to this certification. Grantees' attention is called, in particular, to the following definitions from these rules:

*Controlled substance* means a controlled substance in Schedules I through V of the Controlled Substances Act (21 U.S.C. 812) and as further defined by regulation (21 CFR 1308.11 through 1308.15);

*Conviction* means a finding of guilt (including a plea of nolo contendere) or imposition of sentence, or both, by any judicial body charged with the responsibility to determine violations of

the federal or state criminal drug statutes;

*Criminal drug statute* means a Federal or non-Federal criminal statute involving the manufacture, distribution, dispensing, use, or possession of any controlled substance;

*Employee* means the employee of a grantee directly engaged in the performance of work under a grant, including: (i) All direct charge employees; (ii) All indirect charge employees unless their impact or involvement is insignificant to the performance of the grant; and, (iii) Temporary personnel and consultants who are directly engaged in the performance of work under the grant and who are on the grantee's payroll. This definition does not include workers not on the payroll of the grantee (e.g., volunteers, even if used to meet a matching requirement; consultants or independent contractors not on the grantee's payroll; or employees of subrecipients or subcontractors in covered workplaces).

#### Certification Regarding Drug-Free Workplace Requirements Alternate I. (Grantees Other Than Individuals)

The grantee certifies that it will or will continue to provide a drug-free workplace by:

- (a) Publishing a statement notifying employees that the unlawful manufacture, distribution, dispensing, possession, or use of a controlled substance is prohibited in the grantee's workplace and specifying the actions that will be taken against employees for violation of such prohibition;
  - (b) Establishing an ongoing drug-free awareness program to inform employees about --
    - (1) The dangers of drug abuse in the workplace;
    - (2) The grantee's policy of maintaining a drug-free workplace;
    - (3) Any available drug counseling, rehabilitation, and employee assistance programs; and
    - (4) The penalties that may be imposed upon employees for drug abuse violations occurring in the workplace;
  - (c) Making it a requirement that each employee to be engaged in the performance of the grant be given a copy of the statement required by paragraph (a);
  - (d) Notifying the employee in the statement required by paragraph (a) that, as a condition of employment under the grant, the employee will --
    - (1) Abide by the terms of the statement; and
    - (2) Notify the employer in writing of his or her conviction for a violation of a criminal drug statute occurring in the workplace no later than five calendar days after such conviction;
  - (e) Notifying the agency in writing, within ten calendar days after receiving notice under paragraph (d)(2) from an employee or otherwise receiving actual notice of such conviction. Employers of convicted employees must provide notice, including position title, to every grant officer or other designee on whose grant activity the convicted employee was working, unless the Federal agency has designated a central point for the receipt of such notices. Notice shall include the identification number(s) of each affected grant;
  - (f) Taking one of the following actions, within 30 calendar days of receiving notice under paragraph (d)(2), with respect to any employee who is so convicted --
    - (1) Taking appropriate personnel action against such an employee, up to and including termination, consistent with the requirements of the Rehabilitation Act of 1973, as amended; or
    - (2) Requiring such employee to participate satisfactorily in a drug abuse assistance or rehabilitation program approved for such purposes by a Federal, State, or local health, law enforcement, or other appropriate agency;
  - (g) Making a good faith effort to continue to maintain a drug-free workplace through implementation of paragraphs (a), (b), (c), (d), (e) and (f).
- (B) The grantee may insert in the space provided below the site(s) for the performance of work done in connection with the specific grant:

Place of Performance (Street address, city, county, state, zip code)

---

---

Check if there are workplaces on file that are not identified here.

Alternate II. (Grantees Who Are Individuals)

(a) The grantee certifies that, as a condition of the grant, he or she will not engage in the unlawful manufacture, distribution, dispensing, possession, or use of a controlled substance in conducting any activity with the grant;

(b) If convicted of a criminal drug offense resulting from a violation occurring during the conduct of any grant activity, he or she will report the conviction, in writing, within 10 calendar days of the conviction, to every grant officer or other designee, unless the Federal agency designates a central point for the receipt of such notices. When notice is made to such a central point, it shall include the identification number(s) of each affected grant.

[55 FR 21690, 21702, May 25, 1990]

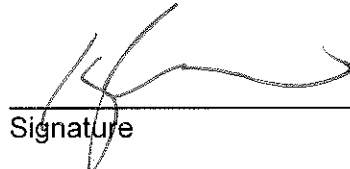

---

Signature

*Interim Director Henry Darwin*

---

Title

*Arizona Department of Economic Security*

---

Organization

## **CERTIFICATION REGARDING DEBARMENT, SUSPENSION AND OTHER RESPONSIBILITY MATTERS**

### **Certification Regarding Debarment, Suspension, and Other Responsibility Matters--Primary Covered Transactions**

#### **Instructions for Certification**

1. By signing and submitting this proposal, the prospective primary participant is providing the certification set out below.

2. The inability of a person to provide the certification required below will not necessarily result in denial of participation in this covered transaction. The prospective participant shall submit an explanation of why it cannot provide the certification set out below. The certification or explanation will be considered in connection with the department or agency's determination whether to enter into this transaction. However, failure of the prospective primary participant to furnish a certification or an explanation shall disqualify such person from participation in this transaction.

3. The certification in this clause is a material representation of fact upon which reliance was placed when the department or agency determined to enter into this transaction. If it is later determined that the prospective primary participant knowingly rendered an erroneous certification, in addition to other remedies available to the Federal Government, the department or agency may terminate this transaction for cause or default.

4. The prospective primary participant shall provide immediate written notice to the department or agency to which this proposal is submitted if at any time the prospective primary participant learns that its certification was erroneous when submitted or has become erroneous by reason of changed circumstances.

5. The terms covered transaction, debarred, suspended, ineligible, lower tier covered transaction, participant, person, primary covered transaction, principal, proposal, and voluntarily excluded, as used in this clause, have the meanings set out in the Definitions and Coverage sections of the rules implementing Executive Order 12549. You may contact the department or agency to which this proposal is being submitted for assistance in obtaining a copy of those regulations.

6. The prospective primary participant agrees by submitting this proposal that, should the proposed covered transaction be entered into, it shall not knowingly enter into any lower tier covered transaction with a person who is proposed for debarment under 48 CFR part 9, subpart 9.4, debarred, suspended, declared ineligible, or voluntarily excluded from participation in this covered transaction, unless authorized by the department or agency entering into this transaction.

7. The prospective primary participant further agrees by submitting this proposal that it will include the clause titled "Certification Regarding Debarment, Suspension, Ineligibility and Voluntary Exclusion-Lower Tier Covered Transaction," provided by the department or agency entering into this covered transaction, without modification, in all lower tier covered transactions and in all solicitations for lower tier covered transactions.

8. A participant in a covered transaction may rely upon a certification of a prospective participant in a lower tier covered transaction that it is not proposed for debarment under 48 CFR part 9, subpart 9.4, debarred, suspended, ineligible, or voluntarily excluded from the covered transaction, unless it knows that the certification is erroneous. A participant may decide the method and frequency by which it determines the eligibility of its principals. Each participant may, but is not required to, check the List of Parties Excluded from Federal Procurement and Nonprocurement Programs.

9. Nothing contained in the foregoing shall be construed to require establishment of a system of records in order to render in good faith the certification required by this clause. The knowledge and information of a participant is not required to exceed that which is normally possessed by a prudent person in the ordinary course of business dealings.

10. Except for transactions authorized under paragraph 6 of these instructions, if a participant in a covered transaction knowingly enters into a lower tier covered transaction with a person who is proposed for debarment under 48 CFR part 9, subpart 9.4, suspended, debarred, ineligible, or voluntarily excluded from participation in this transaction, in addition to other remedies available to the Federal Government, the department or agency may terminate this transaction for cause or default.

#### Certification Regarding Debarment, Suspension, and Other Responsibility Matters--Primary Covered Transactions

(1) The prospective primary participant certifies to the best of its knowledge and belief, that it and its principals:

(a) Are not presently debarred, suspended, proposed for debarment, declared ineligible, or voluntarily excluded by any Federal department or agency;

(b) Have not within a three-year period preceding this proposal been convicted of or had a civil judgment rendered against them for commission of fraud or a criminal offense in connection with obtaining, attempting to obtain, or performing a public (Federal, State or local) transaction or contract under a public transaction; violation of Federal or State antitrust statutes or commission of embezzlement, theft, forgery, bribery, falsification or destruction of records, making false statements, or receiving stolen property;

(c) Are not presently indicted for or otherwise criminally or civilly charged by a governmental entity (Federal, State or local) with commission of any of the offenses enumerated in paragraph (1)(b) of this certification; and

(d) Have not within a three-year period preceding this application/proposal had one or more public transactions (Federal, State or local) terminated for cause or default.

(2) Where the prospective primary participant is unable to certify to any of the statements in this certification, such prospective participant shall attach an explanation to this proposal.

#### Certification Regarding Debarment, Suspension, Ineligibility and Voluntary Exclusion--Lower Tier Covered Transactions Instructions for Certification

1. By signing and submitting this proposal, the prospective lower tier participant is providing the certification set out below.

2. The certification in this clause is a material representation of fact upon which reliance was placed when this transaction was entered into. If it is later determined that the prospective lower tier participant knowingly rendered an erroneous certification, in addition to other remedies available to the Federal Government the department or agency with which this transaction originated may pursue available remedies, including suspension and/or debarment.

3. The prospective lower tier participant shall provide immediate written notice to the person to which this proposal is submitted if at any time the prospective lower tier participant learns that its certification was erroneous when submitted or had become erroneous by reason of changed circumstances.

4. The terms covered transaction, debarred, suspended, ineligible, lower tier covered transaction, participant, person, primary covered transaction, principal, proposal, and voluntarily excluded, as used in this clause, have the meaning set out in the Definitions and Coverage sections of rules implementing Executive Order 12549. You may contact the person to which this proposal is submitted for assistance in obtaining a copy of those regulations.

5. The prospective lower tier participant agrees by submitting this proposal that, [[Page 33043]] should the proposed covered transaction be entered into, it shall not knowingly enter



into any lower tier covered transaction with a person who is proposed for debarment under 48 CFR part 9, subpart 9.4, debarred, suspended, declared ineligible, or voluntarily excluded from participation in this covered transaction, unless authorized by the department or agency with which this transaction originated.

6. The prospective lower tier participant further agrees by submitting this proposal that it will include this clause titled "Certification Regarding Debarment, Suspension, Ineligibility and Voluntary Exclusion-Lower Tier Covered Transaction," without modification, in all lower tier covered transactions and in all solicitations for lower tier covered transactions.

7. A participant in a covered transaction may rely upon a certification of a prospective participant in a lower tier covered transaction that it is not proposed for debarment under 48 CFR part 9, subpart 9.4, debarred, suspended, ineligible, or voluntarily excluded from covered transactions, unless it knows that the certification is erroneous. A participant may decide the method and frequency by which it determines the eligibility of its principals. Each participant may, but is not required to, check the List of Parties Excluded from Federal Procurement and Nonprocurement Programs.

8. Nothing contained in the foregoing shall be construed to require establishment of a system of records in order to render in good faith the certification required by this clause. The knowledge and information of a participant is not required to exceed that which is normally possessed by a prudent person in the ordinary course of business dealings.

9. Except for transactions authorized under paragraph 5 of these instructions, if a participant in a covered transaction knowingly enters into a lower tier covered transaction with a person who is proposed for debarment under 48 CFR part 9, subpart 9.4, suspended, debarred, ineligible, or voluntarily excluded from participation in this transaction, in addition to other remedies available to the Federal Government, the department or agency with which this transaction originated may pursue available remedies, including suspension and/or debarment.

**Certification Regarding Debarment, Suspension, Ineligibility an Voluntary Exclusion--Lower Tier Covered Transactions**

(1) The prospective lower tier participant certifies, by submission of this proposal, that neither it nor its principals is presently debarred, suspended, proposed for debarment, declared ineligible, or voluntarily excluded from participation in this transaction by any Federal department or agency.

(2) Where the prospective lower tier participant is unable to certify to any of the statements in this certification, such prospective participant shall attach an explanation to this proposal.

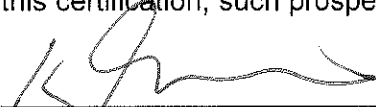
  
\_\_\_\_\_  
Signature

Interim Director Henry Darwin  
\_\_\_\_\_  
Title

Arizona Department of Economic Security  
\_\_\_\_\_  
Organization

**CERTIFICATION REGARDING ENVIRONMENTAL TOBACCO SMOKE**

Public Law 103-227, Part C Environmental Tobacco Smoke, also known as the Pro Children Act of 1994, requires that smoking not be permitted in any portion of any indoor routinely owned or leased or contracted for by an entity and used routinely or regularly for provision of health, day care, education, or library services to children under the age of 18, if the services are funded by Federal programs either directly or through State or local governments, by Federal grant, contract, loan, or loan guarantee. The law does not apply to children's services provided in private residences, facilities funded solely by Medicare or Medicaid funds, and portions of facilities used for inpatient drug or alcohol treatment. Failure to comply with the provisions of the law may result in the imposition of a civil monetary penalty of up to \$1000 per day and/or the imposition of an administrative compliance order on the responsible entity by signing and submitting this application the applicant/grantee certifies that it will comply with the requirements of the Act.

The applicant/grantee further agrees that it will require the language of this certification be included in any subawards which contain provisions for the children's services and that all subgrantees shall certify accordingly.

  
\_\_\_\_\_  
Signature

Interim Director Henry Darwin  
\_\_\_\_\_  
Title

Arizona Department of Economic Security  
\_\_\_\_\_  
Organization

**APPENDIX C**

**PRE-EXPENDITURE REPORT FORM**

Part A. Estimated Expenditures and Proposed Provision Method

OMB NO.: 0970-0234

EXPIRATION DATE: 11/30/2017

STATE: Arizona	FISCAL YEAR: SFY 2018	REPORT PERIOD: 7/1/17-6/30/18
Contact Person: Rod Huenemann	Phone Number: 602-542-6159	
Title: SSBG Coordinator	E-Mail Address: rhuemann@azdes.gov	
Agency: Department of Economic Security	Submission Date: May 30, 2017	

Service Supported with SSBG Expenditures	SSBG Expenditures		Expenditures of All Other Federal, State and Local funds**	Total Expenditures	Provision Method	
	SSBG Allocation	Funds transferred into SSBG*			Public	Private
1 Adoption Services	-	-	-	-		
2 Case Management	8,358,429	-	332,436,000	340,794,429	X	X
3 Congregate Meals	3,574	-	4,452,520	4,456,094	X	X
4 Counseling Services	-	-	-	-		
5 Day Care--Adults	251,268	-	796,334	1,047,602	X	X
6 Day Care--Children	254,527	-	81,010,015	81,264,542	X	X
7 Education and Training Services	-	-	-	-		
8 Employment Services	67,950	-	40,187,467	40,255,417	X	X
9 Family Planning Services	-	-	-	-		
10 Foster Care Services--Adults	-	-	-	-		
11 Foster Care Services--Children	5,849,500	20,014,130	276,111,000	301,974,630	X	X
12 Health-Related Services	9,061	-	135,889	144,950		X
13 Home-Based Services	6,242,193	-	6,261,020	12,503,213		X
14 Home-Delivered Meals	1,031,857	-	6,283,116	7,314,973	X	X
15 Housing Services	853,690	-	15,468,010	16,321,700		X
16 Independent/Transitional Living Services	-	-	-	-		
17 Information & Referral	88,847	-	1,273,477	1,362,324	X	X
18 Legal Services	1,536,184	-	22,027,596	23,563,780	X	X
19 Pregnancy & Parenting	11,644	-	-	11,644		X
20 Prevention & Intervention	2,325,136	-	1,041,976	3,367,112		X
21 Protective Services--Adults	2,577,837	-	10,173,505	12,751,342	X	
22 Protective Services--Children	-	-	-	-		
23 Recreation Services	-	-	-	-		
24 Residential Treatment	-	-	-	-		
25 Special Services--Disabled	833,779	-	57,813,239	58,647,018	X	X
26 Special Services--Youth at Risk	46,824	-	-	46,824		X
27 Substance Abuse Services	-	-	-	-		
28 Transportation	231,037	-	1,334,021	1,565,058	X	X
29 Other Services***	860,335	-	10,177,408	11,037,743	X	X
30 SUM OF EXPENDITURES FOR SERVICES	31,433,672	20,014,130	866,982,593	918,430,395		
31 Administrative Costs	1,316,228	-				
32 SUM OF EXPENDITURES FOR SERVICES AND ADMINISTRATIVE COSTS	32,749,900	20,014,130				

\* From which block grant(s) were these funds transferred? TANF

\*\* Please list the sources of these funds: Federal and State

\*\*\* Please list other services: Coordination, Consultation, and Program Occupancy

Part B. Estimated Recipients

OMB NO.: 0970-0234

EXPIRATION DATE: 11/30/2017

STATE: Arizona
FISCAL YEAR: SFY 2018

Service Supported with SSBG Expenditures	Children	Adults			Total Adults	Total
		Adults Age 59 Years & Younger	Adults Age 60 Years & Older	Adults of Unknown Age		
1 Adoption Services	-	-	-	-	-	-
2 Case Management	44,448	984	7,554	31,214	39,752	84,200
3 Congregate Meals	-	1,569	17,630	-	19,199	19,199
4 Counseling Services	-	-	-	-	-	-
5 Day Care--Adults	-	13	103	-	116	116
6 Day Care--Children	51,727	-	-	-	-	51,727
7 Education and Training Services	-	-	-	-	0	0
8 Employment Services	3,155	11,322	1	-	11,323	14,478
9 Family Planning Services	-	-	-	-	-	-
10 Foster Care Services--Adults	-	-	-	-	-	-
11 Foster Care Services--Children	40,190	-	-	-	-	40,190
12 Health-Related Services	-	3	44	-	47	47
13 Home-Based Services	-	888	8,529	-	9,417	9,417
14 Home-Delivered Meals	-	349	4,250	-	4,599	4,599
15 Housing Services	1,411	49	782	14,113	14,944	16,355
16 Independent/Transitional Living Services	1	37	257	-	294	295
17 Information & Referral	-	3,267	18,257	-	21,524	21,524
18 Legal Services	40,419	215	951	5,781	6,947	47,366
19 Pregnancy & Parenting	410	-	-	-	-	410
20 Prevention & Intervention	307	12,308	3,269	-	15,577	15,884
21 Protective Services--Adults	-	2,599	6,636	-	9,235	9,235
22 Protective Services--Children	-	-	-	-	-	-
23 Recreation Services	-	-	-	-	-	-
24 Residential Treatment	-	-	-	-	-	-
25 Special Services--Disabled	138	3,743	280	-	4,023	4,161
26 Special Services--Youth at Risk	322	-	-	-	-	322
27 Substance Abuse Services	-	-	-	-	-	-
28 Transportation	-	829	12,191	255	13,275	13,275
29 Other Services***	300,046	94	963	967,576	968,633	1,268,679
30 SUM OF RECIPIENTS OF SERVICES	482,574	38,269	81,697	1,018,939	1,138,905	1,621,479

## ACF-196R : Part 1: Expenditure Data

Program Name: Temporary Assistance for Needy Families  
 Grantee Name: ARIZONA  
 Report Name: ACF-196R : Part 1: Expenditure Data  
 Funding/Grant Period: 1701AZTANF  
 Report Period: 01/01/2017 to 03/31/2017  
 Report Status: Submission in Review by RO

<b>Department of Health and Human Services</b> Administration for Children and Families Temporary Assistance for Needy Families (TANF) ACF - 196R Financial Report Part 1: Expenditure Data					
State ARIZONA	Grant Year 2017	Fiscal Year 2017	Report Quarter Ending 03/31/2017	Next Quarter Ending 09/30/2017	Report is Submitted as: <input checked="" type="radio"/> New <input type="radio"/> Revised <input type="radio"/> Final
	( A ) Federal Funds  State Family Assistance Grant	( B ) State Funds	( C ) State Funds	( D ) Federal Funds  Contingency Funds Award Reconciliation FS at FMAP Rate of .6924	( E ) Federal Funds  Emergency Contingency Funds (Authorized by ARRA)
1. Awarded	\$102,077,478			\$20,014,128	
2. Transferred to CCDF Discretionary	\$0				
3. Transferred to SSBG	\$10,207,703				
4. Adjusted Award	\$91,869,775				
5. Carryover	\$0				
Expenditure Categories	Federal TANF Expenditures	State MOE Expenditures in TANF	MOE Expenditures Separate State Programs	Expenditures with Contingency Funds	Expenditures with Emergency Contingency Funds
6. Basic Assistance	\$12,003,312	\$0	\$0	\$8,415,000	
6.a. Basic Assistance (excluding Relative Foster Care Maintenance Payments and Adoption and Guardianship Subsidies)	\$710,525	\$0	\$0	\$8,415,000	
6.b. Relative Foster Care Maintenance Payments and Adoption and Guardianship Subsidies	\$11,292,787	\$0	\$0	\$0	
7. Assistance Authorized Solely Under Prior Law	\$2,813,600			\$0	
7.a. Foster Care Payments	\$2,813,600			\$0	
7.b. Juvenile Justice Payments	\$0			\$0	
7.c. Emergency Assistance Authorized Solely Under Prior Law	\$0			\$0	
8. Non-Assistance Authorized Solely Under Prior Law	\$0			\$0	
8.a. Child Welfare or Foster Care Services	\$0			\$0	
8.b. Juvenile Justice Services	\$0			\$0	
8.c. Emergency Services Authorized Solely Under Prior Law	\$0			\$0	
9. Work, Education, and Training Activities	\$211,586			\$0	
9.a. Subsidized Employment	\$0	\$0	\$0	\$0	
9.b. Education and Training	\$40,294	\$0	\$0	\$0	

9.c. Additional Work Activities	\$171,292	\$0	\$0	\$0	
10. Work Supports	\$3,829,189	\$0	\$0	\$0	
11. Early Care and Education	\$0	\$0	\$0	\$0	
11.a. Child Care (Assistance and Non-Assistance)	\$0	\$0	\$0	\$0	
11.b. Pre-Kindergarten/Head Start	\$0	\$0	\$0	\$0	
12. Financial Education and Asset Development	\$0	\$0	\$0	\$0	
13. Refundable Earned Income Tax Credits	\$0	\$0	\$0	\$0	
14. Non-EITC Refundable State Tax Credits	\$0	\$0	\$0	\$0	
15. Non-Recurrent Short Term Benefits	\$2,807,479	\$0	\$0	\$2,406,376	
16. Supportive Services	\$2,264,087	\$0	\$0	\$0	
17. Services for Children and Youth	\$0	\$0	\$0	\$0	
18. Prevention of Out-of-Wedlock Pregnancies	\$0	\$0	\$0	\$0	
19. Fatherhood and Two-Parent Family Formation and Maintenance Programs	\$0	\$0	\$0	\$0	
20. Child Welfare Services	\$22,892,299	\$45,449,787	\$0	\$0	
20.a. Family Support/Family Preservation /Reunification Services	\$22,263,015	\$26,261,780	\$0	\$0	
20.b. Adoption Services	\$0	\$10,668,240	\$0	\$0	
20.c. Additional Child Welfare Services	\$629,284	\$8,519,767	\$0	\$0	
21. Home Visiting Programs	\$0	\$0	\$0	\$0	
22. Program Management	\$36,020,109	\$27,717,308	\$0	\$1,774,000	
22.a. Administrative Costs	\$8,344,872	\$10,568,904	\$0	\$1,774,000	
<i>Total Cumulative Administrative Costs</i>	\$8,344,872				
22.b. Assessment/Service Provision	\$24,756,331	\$14,795,360	\$0	\$0	
22.c. Systems	\$2,918,906	\$2,353,044	\$0	\$0	
23. Other	\$117,475	\$2,340,150	\$0	\$0	
24. Total Expenditures	\$82,959,136	\$75,507,245	\$0	\$12,595,376	
25. Transitional Services for Employed	\$0	\$0	\$0	\$0	
26. Job Access	\$0	\$0	\$0	\$0	
27. Federal Unliquidated Obligations	\$0			\$0	
28. Unobligated Balance	\$8,910,639			\$7,418,752	
29. State Replacement Funds		\$0			
Quarterly Estimate	Estimate of TANF Funds Requested				
30. Estimate of TANF Funds Requested for the Following Quarter	\$42,000,000				

THIS IS TO CERTIFY THAT THE INFORMATION REPORTED ON ALL PARTS OF THIS FORM IS ACCURATE AND TRUE TO THE BEST OF MY KNOWLEDGE AND BELIEF.

Signature, Approving State Official 	State Official Name Rebecca D. Clayton	State Official Title Principal Managing Analyst	State Official Agency ARIZONA
Signature Date: 05/15/2017	Date Submitted: 05/15/2017		

**APPLICATION FOR FEDERAL ASSISTANCE SF-424 - MANDATORY**

<b>1.a. Type of Submission:</b> <input type="checkbox"/> Application <input checked="" type="checkbox"/> Plan <input type="checkbox"/> Funding Request <input type="checkbox"/> Other Other (specify): <input type="text"/>		<b>1.b. Frequency:</b> <input checked="" type="checkbox"/> Annual <input type="checkbox"/> Quarterly <input type="checkbox"/> Other Other (specify): <input type="text"/>		<b>1.d. Version:</b> <input checked="" type="checkbox"/> Initial <input type="checkbox"/> Resubmission <input type="checkbox"/> Revision <input type="checkbox"/> Update	
		<b>2. Date Received:</b> <input type="text"/>		<b>STATE USE ONLY:</b>	
		<b>3. Applicant Identifier:</b> <input type="text"/>		<b>5. Date Received by State:</b> <input type="text"/>	
		<b>4a. Federal Entity Identifier:</b> <input type="text"/>		<b>6. State Application Identifier:</b> DEA-17-004	
		<b>4b. Federal Award Identifier:</b> <input type="text"/>			
<b>1.c. Consolidated Application/Plan/Funding Request?</b> Yes <input type="checkbox"/> No <input checked="" type="checkbox"/> <input type="text" value="Explanation"/>					
<b>7. APPLICANT INFORMATION:</b>					
<b>a. Legal Name:</b> <input type="text" value="Arizona Department of Economic Security"/>					
<b>b. Employer/Taxpayer Identification Number (EIN/TIN):</b> <input type="text" value="86-6004791"/>			<b>c. Organizational DUNS:</b> <input type="text" value="1367304340000"/>		
<b>d. Address:</b>					
<b>Street1:</b> <input type="text" value="1789 West Jefferson, Mail Drop 1111"/>			<b>Street2:</b> <input type="text"/>		
<b>City:</b> <input type="text" value="Phoenix"/>			<b>County / Parish:</b> <input type="text" value="Maricopa"/>		
<b>State:</b> <input type="text" value="AZ: Arizona"/>			<b>Province:</b> <input type="text"/>		
<b>Country:</b> <input type="text" value="USA: UNITED STATES"/>			<b>Zip / Postal Code:</b> <input type="text" value="85007-3202"/>		
<b>e. Organizational Unit:</b>					
<b>Department Name:</b> <input type="text" value="AZ Dept of Economic Security"/>			<b>Division Name:</b> <input type="text" value="Division of Business &amp; Finance"/>		
<b>f. Name and contact information of person to be contacted on matters involving this submission:</b>					
<b>Prefix:</b> <input type="text" value="Mr."/>		<b>First Name:</b> <input type="text" value="Rodney"/>		<b>Middle Name:</b> <input type="text" value="K"/>	
<b>Last Name:</b> <input type="text" value="Huenemann"/>			<b>Suffix:</b> <input type="text"/>		
<b>Title:</b> <input type="text" value="SSBG Coordinator"/>					
<b>Organizational Affiliation:</b> <input type="text" value="Arizona Department of Economic Security"/>					
<b>Telephone Number:</b> <input type="text" value="602-542-6159"/>			<b>Fax Number:</b> <input type="text" value="602-542-6000"/>		
<b>Email:</b> <input type="text" value="rhuenemann@azdes.gov"/>					



# APPLICATION FOR FEDERAL ASSISTANCE SF-424 - MANDATORY

## 8a. TYPE OF APPLICANT:

A: State Government

Other (specify):

b. Additional Description:

## 9. Name of Federal Agency:

DHHS

## 10. Catalog of Federal Domestic Assistance Number:

93.667

CFDA Title:

Social Services Block Grant

## 11. Descriptive Title of Applicant's Project:

Grant funds are used to furnish social services best suited to the needs of individuals residing in the state.

## 12. Areas Affected by Funding:

State of Arizona

## 13. CONGRESSIONAL DISTRICTS OF:

a. Applicant:

AZ-007

b. Program/Project:

all

Attach an additional list of Program/Project Congressional Districts if needed.

Add Attachment

Delete Attachment

View Attachment

## 14. FUNDING PERIOD:

a. Start Date:

07/01/2017

b. End Date:

06/30/2018

## 15. ESTIMATED FUNDING:

a. Federal (\$):

32,749,900.00

b. Match (\$):

0.00

## 16. IS SUBMISSION SUBJECT TO REVIEW BY STATE UNDER EXECUTIVE ORDER 12372 PROCESS?

a. This submission was made available to the State under the Executive Order 12372 Process for review on:

05/11/2017

b. Program is subject to E.O. 12372 but has not been selected by State for review.

c. Program is not covered by E.O. 12372.

## APPLICATION FOR FEDERAL ASSISTANCE SF-424 - MANDATORY

17. Is The Applicant Delinquent On Any Federal Debt?

Yes  No

18. By signing this application, I certify (1) to the statements contained in the list of certifications\*\* and (2) that the statements herein are true, complete and accurate to the best of my knowledge. I also provide the required assurances\*\* and agree to comply with any resulting terms if I accept an award. I am aware that any false, fictitious, or fraudulent statements or claims may subject me to criminal, civil, or administrative penalties. (U.S. Code, Title 218, Section 1001)

\*\* I Agree

\*\* This list of certifications and assurances, or an internet site where you may obtain this list, is contained in the announcement or agency specific instructions.

Authorized Representative:

Prefix:

First Name:

Middle Name:

Last Name:

Suffix:

Title:

Organizational Affiliation:

Telephone Number:

Fax Number:

Email:

Signature of Authorized Representative:

Date Signed:

Attach supporting documents as specified in agency instructions.

## FEDERAL FINANCIAL REPORT (FFR)

1. Federal Agency and Org. Element to Which Report is Submitted Administration for Children and Families		2. Federal Grant or Other Identifying Number Assigned By Fed. Agency (To report multiple grants, use FFR Attachment) 1601AZSOSR	
3. Recipient Organization (Name and complete address including Zip code)			
4. Grantee Name ARIZONA		Grantee Name2 Department of Economic Security	
Grantee Street Address1 Post Office Box 6123		Grantee Street Address2	
Grantee Street Address3			
Grantee City Phoenix	Grantee State AZ	Grantee Zip 5 85005	Grantee Zip +4
4a. DUNS Number 136730434	4b. EIN 1741000283A1	5. Recipient Account Number or Identifying Number (To report multiple grants, use FFR Attachment) G1601AZSOSR	6. Report Type <input type="radio"/> QUARTERLY <input type="radio"/> SEMI-ANNUAL <input checked="" type="radio"/> ANNUAL
			Final Report <input checked="" type="radio"/> NO <input type="radio"/> YES
7. Basis of Accounting <input checked="" type="radio"/> CASH <input type="radio"/> ACCRUAL	8. Project/Grant Period From (Month, Day, Year) 10/01/2015	To: (Month, Day, Year) 09/30/2017	9. Reporting Period End Date (Month, Day, Year) 09/30/2016

## Transaction Information

10. TRANSACTIONS	Cumulative
Federal Cash (To report multiple grants, also use FFR attachment):	
a. Cash Receipts	\$49,829,265
b. Cash Disbursements	\$49,826,265
c. Cash on hand (line a minus b)	\$3,000
Federal Expenditures and Unobligated Balance:	
d. Total Federal funds authorized	\$53,275,953
e. Federal share of expenditures	\$53,074,832
f. Federal share of unliquidated obligations	\$201,121
g. Total Federal share (sum of line e plus line f)	\$53,275,953
h. Unobligated balance of Federal funds (line d minus g)	\$0
Recipient Share:	
i. Total recipient share required	\$0
j. Recipient share of expenditures	\$0
k. Remaining recipient share to be provided (line i minus j)	\$0
Program Income:	
l. Total Federal program income earned	\$0
m. Program income expended in accordance with the deduction alternative	\$0
n. Program income expended in accordance with the addition alternative	\$0
o. Unexpended program income (line l minus line m or line n)	\$0

## Indirect Expense

11. Indirect Expense	a. Type	b. Rate	c. Period From	Period To	d. Base	e. Amount Charged	f. Federal Share
No. 1	Fixed	3.82%	10/01/2015	09/30/2007	\$46,634,927	\$1,781,454	\$1,781,454
g. Totals:					\$46,634,927	\$1,781,454	\$1,781,454

12. Remarks Amount charged and Federal Share are \$1,779,324 due to rate rounding.
---------------------------------------------------------------------------------------

13. Certification: By signing this report, I certify that it is true, complete, and accurate to the best of my knowledge. I am aware that any false, fictitious, or fraudulent information may subject me to criminal, civil, or administrative penalties. (U.S. Code, Title 18, Section 1001)

a. Typed or Printed Name and Title of Authorized Certifying Official	c. Telephone (Area code, number and extension)
Certification Title	d. Email address
b. Signature of Authorized Certifying Official	e. Date Report Submitted (Month, Day, Year)

## Report Attachment (For reporting multiple grants)

14. List Information below for each grant covered by this report.	Federal Grant Number	Recipient Account Number	Cumulative Federal Cash Disbursement
No. 1			\$0
Total (Should correspond to the amount on Line 10b)			\$0