Arizona Department of Economic Security

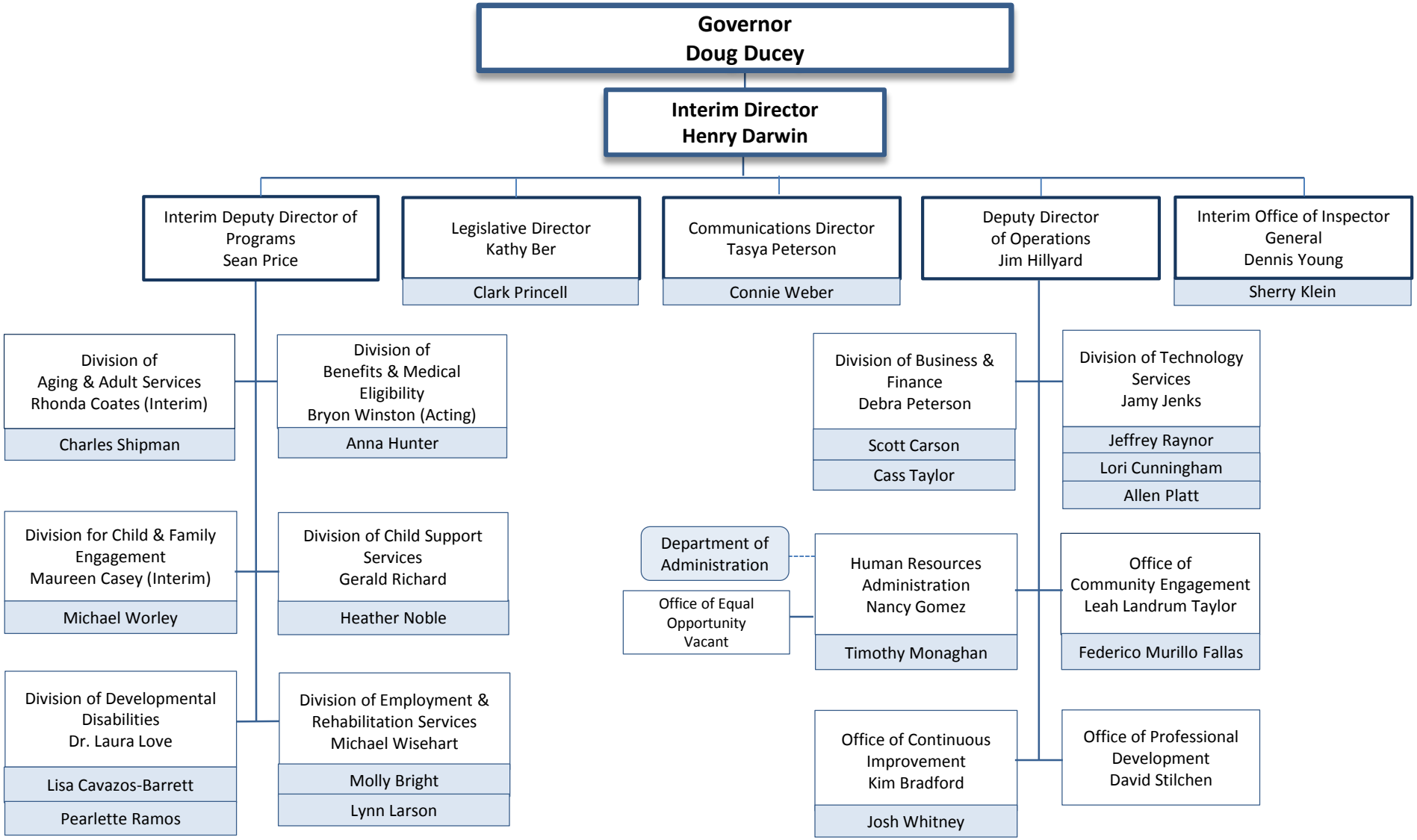

1/24/2017